YOUR OWN LIFE

Would you like to have your son lead the same kind of a life as you have led? Do you want him to pick up the same associates, play the same kind of a game? Have you ever given the matter deep thought. Or do you just drift along and let "mother" do all the worrying? When you, Mr. Sharp Trader, put it over on some innocent man, do you consider that you are square? Have you that kind of a conscience that does not "jab you," and ask you "Is it right?" When you "trim some one for fair" can you feel that it is all right? If you can you are a wonder, but you really do not get away with it without its becoming known. Can you recall the name of any one in this community that has been a success in the end who has won at the expense of others and lowered the morale of the community? Play the game fair and be able to look every one in the eye.

HOW DO YOU PLAY?

THE WEATHER

Washington, April 24.—Forecast for northern New England: Fair tonight and Wednesday; strong north and northwest winds.

THE PORTSMOUTH HERALD

FIRST IN NEWS—CIRCULATION GREATEST

SUN AND TIDE

Standard Time

Sun Rises 4.50
Sun Sets 6.35
Length of Day 13.45
High Tide ..... 5.00 am, 5.37 pm
Moon Sets ..... 0.58 am
Light Automobile Lamps at 7.05 pm

VOL. XXXVIII., NO. 178. PORTSMOUTH, N. H., TUESDAY, APRIL 24, 1923. Portsmouth Daily Republican, Merged with THE HERALD, July 1, 1902 PRICE TWO CENTS.

INJUNCTION IN WARD CASE IS DENIED

(By Associated Press)

Albany, N. Y., April 24.—Supreme Court Justice Staley today denied application of counsel for Walter S. Ward for an injunction restraining the Western Union and Postal Telegraph Companies from turning over to Attorney General Sherman copies of cablegrams and telegrams exchanged between members of the Ward family just prior to the killing of Clarence Peters of Haverhill, Mass.

INDICATIONS OF BIG SHORTAGES

(By Associated Press)

York, Penn., April 24.—The state banking commission today took over and closed the City Bank. Examiners reported they had found indications of a shortage of $800,000. Warrants were issued for the arrest of Thomas B. Baird, cashier and W. H. Boll, assistant cashier.

NAME MEMBER OF COMMISSION

Washington, April 24.—Secretary Hughes announced today that the American commission to negotiate for a clearer understanding with representatives of the Mexican government would be Charles B. Warren, former ambassador to Japan and John Barton Payne, former secretary of the interior.

AWARDED PENSION

Among the awards announced by the pension bureau is one of $30 a month to Mary O. Amazeen of New Castle.

Despite the early season it is said there was a large throng at Hampton Beach on Sunday, most of these being automobilists.

NAVY YARD MEN PROTEST AGAINST WAGE SCHEDULE

Over 800 at a Mass Meeting Voice Their Protest Against Unfairness of New Wage Schedule--Ask Secretary of Navy to Reconsider It

Upwards of 800 navy yard workmen, representing every trade on the yard, crowded into Freeman's Hall on Monday evening to voice their protest against the wage schedule approved by the Federal Wage Board of April 14 and officially posted on Monday to go into effect May 1 at the local yard.

The meeting was of yard workmen as a body and not as different trades, and the protest against the wage award was just as vigorous on the part of the men representing trades who have been given increases as those from the men who were in the trades who were cut; and some of these cuts were drastic, ranging from a few cents an hour to the case of the polishers and buffers of 16 cents an hour. It was a well conducted and interesting meeting and the only attempt to interject feeling or make it a trades union meeting was promptly checked.

A well worded and dignified protest was made to the secretary of the navy for a reconsideration of the schedule.

The meeting was called to order by B. H. Crowell and Albert J. McCourt was chosen chairman and Thomas McMullen secretary. Mr. McCourt in opening the discussion said that the official schedule had been received at the yard on Monday morning and was due to go into effect the first of May unless the department could be induced to reconsider the schedule, which to his mind was very unfair and not at all consistent with the general conditions. He said that action must be taken immediately if anything was to be accomplished.

Mr. Crowell was one of the first speakers and said that the only hope that the men have is to have the department reconsider the schedule and, if this was brought about, then the different trades could tell their story, but the first consideration was the holding up of the schedule, hence the need of a protest from the whole yard.

Mr. Leahy asked for an expression of opinion of the different trades, especially the metal trades which is the hardest hit, but Charles Marshall opposed this method, saying that concerted action was the thing needed, not a matter for the shops, but from the yard as a whole. If the protest was worded in a dignified manner and came from the workmen of the yard, it would carry more weight, he said.

There was considerable discussion about the matter of procedure during which Mr. Crowell brought out the fact that the local wage board recommendation had been practically ignored, although the board had spent approximately six months getting its data ready.

Mr. Googins said that the cause of the trouble was the rule made by the department which limits the crafts on the local yard from getting their data from where they draw their best mechanics, saying that under the rule

(Continued on Page 7)

A. P. PRAISED AT EVERY POINT

(By Associated Press)

New York, April 24.—Frank B. Noyes, president of the Associated Press, in introducing President Harding at the Associated Press luncheon today, referred to his recent trip around the world and said:

"Generous as was the praise showered on the Associated Press as the foremost news gathering organization in the world, the tributes everywhere to its absolute impartiality were the most heartening words I have ever heard and I heard them at every point I visited. Everywhere it has been recognized so far as is humanly possible the services of the Associated Press is kept free from bias of every sort."

He welcomed President Harding as not only the honored holder of a great position but also as a "fellow newspaperman of whom we are proud."

PROHIBIT SALE OF MUNITIONS

(By Associated Press)

Washington, April 24.—President Harding has directed the war and navy departments not to permit the sale of surplus war stock including arms, ammunition or other munitions to any foreign nations. Announcement of the embargo was made today following previous statements by government officials that offers had been received from unnamed foreign sources for the purchase of large quantities of arms.

BELIEVE CLARA PHILLIPS HELD

(By Associated Press)

Washington, April 24.—State Department advices received today from Tegulcigalta said that authorities of the Honduran government had arrested a suspect believed to be Clara Phillips, convicted hammer murderess who escaped from a Los Angeles county, California, jail. The advises added that the suspect was being held pending receipts of formal papers requesting her extradition.

ARMY FLYER MEETS DEATH

(By Associated Press)

Newport News, Va., April 24.—Lieut. Degan N. Arthur was killed at Langley Field today when his airplane crashed to the ground from an altitude of 200 feet.

SLOOP WRECKS R. R. BRIDGE

(By Associated Press)

Long Beach, N. Y., April 24.—An unidentified sloop believed by the authorities to be a rum runner early today rammed and wrecked the Long Island Railroad bridge connecting the island with the main land and depriving the city of train service for at least 24 hours. Many travellers crossed the channel in row boats.

SACCO IS TAKEN TO BRIDGEWATER

(By Associated Press)

Boston, April 24.—Nicoli Sacco, convicted murderer, was removed today to the State Hospital for the Criminal Insane at Bridgewater for observation as to his mental condition until further order of the superior court.

SHOE STRIKE AT LYNN IS ENDED

(By Associated Press)

Lynn, Mass., April 24—The strike of 5000 workers affiliated with the Amalgamated Shoe Workers ended today and work was resumed in full in the 48 factories affiliated with the Lynn Manufacturers' Association. The demand for a 30 pre cent wage advance was withdrawn. The manufacturers recognized the Amalgamated and the Amalgameted agreed to come under the agreement between the manufacturers and the workers, providing for no strikes or lockouts before April 30, 1924.

EARTHQUAKES IN ARCTIC REGION

(By Associated Press)

Moscow, April 24.—Tremendous earth and sea disturbances have taken place in the Arctic and may still be continuing according to dispatches giving details of the earthquake recently reported in Kamchatka. The loss of 21 lives is already definitely established.

SHARP WARNING GIVEN TURKS

(By Associated Press)

Paris, April 24.—A warlike warning is given Turkey today in the semi-official paper, Le Temps. It has been practically established, the newspaper says, that the Turks have mobilized several battalions of infantry and some artillery near the border of French Syria.

"On the day the French flag is attacked or placed in danger of attack those who have known the French as tolerant and conciliatory will no longer recognize our country," it declares.

Even if peace is signed at Lausanne it would not be effective if there were such a concentration of troops, the newspaper continues, and one of the guiding principles of the French delegation at Lausanne will be "that there should be no conflict between the French and the Americans."

URGES FLEET TO GUARD DUTCH EAST INDIES

The Hague, April 24.—The royal commission which has been considering a bill for the construction of a fleet to guarantee the neutrality of the Dutch East Indies yesterday reported that it was inadvisalbe to postpone establishment of this measure pending the reestablishment of a financial equilibrium in the colony.

In view of the radical change in the balance of power which is occurring in eastern Asia and the problems that are being raised, the commission says it considers that the duty of providing a fleet cannot be delayed and that the government should not hesitate to do all in its power to put the measure in force.

CORNED BEEF DAY

Buy your corned beef Wednesday at Paul's Market. Remember we are closed all day Thursday.

Extra Nice Fancy Brisket ..... 22c lb.
Heavy Thick Rib ..... 18c lb.
Extra Lean Rolls ..... 15c lb.
Thin Rib ..... 10c and 12c lb.
Flank ..... 5c lb.

Also for Wednesday we are going to sell extra fancy Creamery Butter, Sweet and Nice, cut from the tub, for 49c lb. Compare this price with what you have been paying. Remember this is for Wednesday only. Call or telephone. PAUL'S MARKET.

RAZORS REPAIRED

Concaved, honed and rehandled. SCISSORS repaired and sharpened, guaranteed perfect edge, no matter what their condition. 45 years experience.

P. D. COCORAN,
110 Marcy St.

Res. Tel. 1639-M. Barber Shop next door. 1w a18

The thermometer made a big drop Monday, after a record breaking height for April on Saturday.

DOVER ABANDONS P. D. & Y. DRIVE

Chamber of Commerce Head Finds Lack of Interest Too Great to Overcome

Dover, April 24—Efforts to procure subscriptions totalling $25,000 in this city as Dover's quota of the amount necessary to finance the Portsmouth Dover & York Street Railroad project and assure the reopening of the road which was suspended a month ago, are to be abandoned at once. John R. Mathes, president of the Chamber of commerce announces.

Only $16,500 was obtained after an extensive campaign, Mr. Mathes said, the lack of interest here being attributed to the belief among the merchants and others that some outside interest will purchase the project at the receivers sale and re-open it. Mr. Mathes expressed the opinion that this contention was "absolutely absurd and unwarranted in view of the facts."

DRY NAVY FACES FUND SHORTAGE

Washington, April 24.—Plans for the extension of prohibition enforcement work will be severely handicapped by the lack of funds if an effort is made to patrol the Atlantic coast, and take other steps to stop smuggling of liquors into the country, before Congress grants an additional appropriation, it was indicated today at the treasury department.

Work now being carried on by the prohibition unit, it was said, was using up all of the limited amount appropriated by Congress for enforcement of the prohibition laws, and the problem of obtaining more money was a serious one. Officials of the prohibition unit, the coast guard service and the customs service have endeavored to devise some plan for extending the campaign against smuggling, but as yet have reached no definite conclusions.

It was said that the money set aside under appropriations for all of these services barely covered the work now being done. If a much more extensive campaign is to be carried on in connection with the prohibition work, some means would have to be found for a transfer of funds, or a deficit would be faced.

The question of financing operations of naval vessels to patrol the seaboard has assumed importance in the discussions of those who are endeavoring to formulate a plan. Some have expressed doubt that boats which could operate only within the three mile limit would accomplish much, but however that may be, the problem of finding funds with which to make the attempt remains unsolved.

It has been made known at the White House that the administration is determined to take further steps to prevent the smuggling of liquor into the country, and, therefore, it is possible that the President will take some action that will detail naval vessels for prohibition enforcement work, without a further strain on the funds which have been appropriated directly for prohibition enforcement. It seemed probable today that other plans would wait on what the President decides to do.

CONTRACT SIGNED FOR NEW BLOCK IN KITTERY

The contract for the brick block to be built in Kittery for the Fraternal Building Association was signed this morning, the L. H. Shattuck Company of Manchester having been given the contract. Work is to begin within the next few days and the block is expected to be completed by six or seven months.

Special Sale of Spring and Summer *DRESSES!*

A fortunate purchase allows us to offer a remarkable showing of the latest style and color effects in Ladies' and Misses' gowns at special price savings.

These are in the newest fabrics—Canton, Every Day and Roshamara Crepes, Crepe de Chines and Brocades.

There are plain brown, navy, green, henna and black, with charming color combinations and draped effects. There are also the new Paisley and Egyptian effects in striking color combinations. Sizes 14 years to 42.

PRICES RANGE

$8.75, $13.75, $15.00, $19.50, $21.00
$23.50 to $31.00

Agents for McCall's Patterns

Geo. B. French Co.

COLONIAL MARKET

NEXT TO COLONIAL THEATRE

6 Congress St. Phone 1701

WESTERN CORN FED BEEF
NATIVE MILK FED VEAL
NATIVE FOWL AND CHICKENS
FRESH EASTERN PORK

At Reasonable Prices for the Holiday.

BONELESS BEEF TO ROAST ..... 15c lb.
TOP ROUND STEAK ..... 30c lb.
LARGE AITCHE ..... 15c lb.
PRIME RIB ROAST ..... 22c lb.
RUMP ROAST ..... 25c lb.

Remember—All Steer Beef, No Native Cows. Come see for yourself.

Rib Lamb Chops ..... 35c lb.
Lean Pork Chops ..... 25c lb.
Thick Rib Corned Beef ..... 17c lb.
Short Legs of Spring Lamb ..... 30c lb.
Forequarters of Spring Lamb ..... 17c lb.

THE MOST SANITARY MARKET IN NEW HAMPSHIRE

Come In and Talk It Over

All kinds and classes of Insurance at Lowest Possible Rates. Insurance in the strongest companies in America. Consult us about your needs and the rates.

JOHN SISE & CO.

Phone 13.

GREENLAND

Greenland, April 23—Mrs. Maud Dalkin was in Boston on Thursday for the day.

Miss Helen Witham returned on Wednesday from a two months visit with friends in Boston.

Harry Lawton has been in town the past week on business for the canning factory.

Arnold L. Holmes took a truck load of furniture to Sanbornville on Thursday for the Rev. Mr. Ewman.

The Woman's Alliance will meet in the Methodist vestry on Tuesday afternoon. It is requested that each person bring a small plate, cup and saucer and spoon.

There was a good attendance on Sunday at the Federated church but there is room for everyone in town. The pastor, Rev. Mr. Newell, preached a short sermon to the children, followed by the regular sermon, "The successful Church." Text taken from Nehemiah, Building up the wall of Jerusalem.

SOUTH ELIOT

South Eliot, April 23.—Rev. George C. Smith is attending the Maine conference which is being held at Bangor, Me.

The Golden Rule class is to hold its month business meeting in Epworth Hall Thursday, April 26th, at 7.30 p. m. All officers are requested to be present. This will be followed by a community social. A hearty invitation is extended to all young folk. Come join our fun. Refreshments will be served and many enjoyable games played.

Miss Alice Brooks is enjoying her vacation from High School by passing the time in Boston with friends.

Miss Lillian Spinney has returned to Massachusetts after spending her Easter vacation with her parents, Mr. and Mrs. Arthur Spinney.

Henry W. Gulbrandsen attended the Maine conference, also the Boys' conference, which was held at Bangor, returning to his studies at Kent's Hill Seminary today.

Miss Elsie Staples spent Sunday in Lynn.

CAFE PROPRIETOR IS FINED $100

Concord, April 24—Frank Gomes paid $100 with added costs of $4.70 in police court Monday morning for twice firing a revolver late Sunday afternoon and Elwin Ford of Bristol, paid costs of $25 and was given a suspended sentence for drunkenness and disorderly conduct.

According to the story told the court, Ford entered Gomes' restaurant on Pleasant street extension, but his condition was such that Gomez refused to serve him. Ford left the place, but returned soon after and insulted Gomes, who secured a revolver and fired at him as he was going through the doorway.

It was testified that Gomes followed the man to the street door and sent a second bullet after him.

Gomes insisted that he intended the revolver shots merely for signal to the police but Sergeant Christopher Wallace stated that the second bullet struck the wall of the railroad station at less than the height of a man.

The Boston & Maine directors made an inspection of the property here the past week.

Louisville, Ky., heads the list in the church membership. Portland, Oregon, foots it.

ICE BREAKS IN WINNIPESAUKEE

Laconia, April 24.—The warm weather prevalent on Friday and Saturday, combined with the rain Sunday evening, took a noticeable effect on Lake Winnipesaukee's spacious roof of ice. Sunday morning Lake Vaugus, a part of the big lake extending from The Weirs to Lakeport, was practically free from ice and boatmen took advantage of the opportunity to try out their steamboats for the first time this season.

George Tarlson at The Weirs states that the ice in Lake Winnipesaukee, although it has broken up rapidly during the past few days, is still much in sight of the Indian who stands on Endicott Rock in all sorts of weather.

The ice went out of Winnipesaukee on April 17 last year, according to Col. Harry W. Daniell of the Lake company, who also states that March 28, 1921, was the earliest date on which the ice disappeared in thirty years. Thirty years ago, May 10, 1893, was the latest in the same length of time.

In regard to a subject which seems to be of vital interest to folks down the line, Colonel Daniell says that Lake Winnipesaukee is now 18 inches above the zero mark, and even that is considered extremely low for this time of the year. Eighteen days ago the water registered at zero and since then has risen on an average of an inch each day.

YORK

York, April 24. S. W. Moulton was in Portsmouth and Dover on business Monday.

Miss Gertrude Bone of N. H. College spent the week end at her home.

The weather changed very suddenly Sunday when the temperature went down about 35 degrees in a couple of hours.

The high school met defeat at the hands of So. Berwick Saturday but should not feel bad over the defeat as this was their first game and they have had very little practice.

The auto traffic through town was very heavy Sunday, many from Massachusetts and New Hampshire going through on their way to the beaches.

Mrs. Myrtle Banks who received a broken ankle last winter may be seen about the streets now which is good news to her many friends.

Fred Blaisdell and son Fred and his wife visited his sister, Mrs. Mattie Mooney and his mother, Mrs. Bradford Blaisdell of Prospect street, Portsmouth, on Sunday.

Harry Moulton has concluded his duties on the navy yard and will conduct his farm at Beech Ridge this summer.

The many friends of Roy White will be pleased to hear that he is greatly improved from his recent surgical operation.

The traveling is rather rough from York to Portsmouth.

The fire department has been kept busy recently.

The base ball diamonds at the high school were in fine shape previous to the rain.

State Officer William Littlefield was in Portsmouth recently.

It was not an uncommon sight to see many machines stopped for repairs along the road Sunday as the roads are very rough.

Edward Cook spent the week end at the home of his parents, Mr. and Mrs. E. C. Cook.

Many people were out enjoying the first warm weather of the season Friday and Saturday evenings.

JOHNSON WINS OVER FULTON

Jersey City, April 24—Floyd Johnson, the young western heavyweight, outpointed Fred Fulton of Rochester, Minn., in their 12-round no-decision contest last night in the opinion of a majority of the newspaper men at the ringside.

Johnson kept on top of Fulton through 11 rounds, pummelled him almost at will, but weakened in the final round and appeared on the verge of being knocked out. Fulton's showing in the last round was not considered enough, however, to overcome the lead his young opponent had piled up in the early rounds.

As a result of the newspapermen's decision, Johnson will be the opponent of Jess Willard, the former heavyweight champion in a 15-round match at the Yankee stadium on May 12.

Fulton landed but seldom during the contest but when he did connect he shook Johnson. The Minnesotan made little or no effort to shake off Johnson, whose rapid fire punching was bewildering. Fulton went to his knees once in the first round, but did not take the count. Fulton weighed 210 pounds and Johnson 190.

PUPILS WRITE ON CLEAN UP WEEK

The following were written by two young pupils at the Farragut school and are of interest because they were written at home and brought to Miss Mildram before the pupils were asked to write anything in reference to "Clean Up Week."

MY YARD BEFORE "CLEAN UP WEEK"

As I sit by my window and look at my back yard where we in the summer had built a tent, there is nothing now but twigs and stones and some snow that isn't melted. I can remember when the other children and I played house and store. We made mud pies and cakes. I called my brothers and said, "You know Clean Up Week is coming and I have an idea to clean the yard before Clean Up Week." My brothers agreed. So early last Saturday morning we spread the snow so it could melt quicker. We took the stones and twigs and all the trash and put all we could in the barrel. Its not all done yet. But we are going to get ahead of Clean Up Week and do it before.

HELENA SACCO,
Farragut School.

CLEAN UP WEEK

Clean Up Week has come again,
Get out your rakes and hoes
Make the yards look tidy and neat
And don't leave any rubbish in the street.

FRANCES WHITTEMORE,
Farragut School.

NEWS FROM THE ATLANTIC HEIGHTS

A social gathering of interest was held at the Atlantic Heights school house on Friday evening at six-thirty o'clock when an appetizing supper was served to about 150 persons. The menu included baked beans, salads, assorted cake and coffee. Following the supper an enjoyable program furnished entertainment for the company, the numbers being as follows:

Music — Orchestra
Baritone solo — Stanley Hayes
Soprano solo — Mrs. Roy Riggs
Reading "The Unknown Speaker" — Frederick Young of Kittery
Vocal duet — Mrs. Riggs, Mr. Moulton
Cornet solo — Mr. Farrell

After the program the time was passed informally and those who cared to play whist had the opportunity, while in another room dancing was enjoyed. The party was given to raise funds for the equipment of the Atlantic Heights school playground and a good sum was cleared toward the same.

The affair was in charge of Mrs. Thorner, Mrs. White, Mrs. Cotton, Mrs. Rammer, Mrs. Brown, Harry Hartford, C. C. Moulton, Morris Quinn, Thomas Grace, Henry Knowles and Mr. Butler.

Sunday was a record breaker in more ways than one.

INFANTS' EARS

TYROLER'S EAR CONFORMER CAP

Corrects all tendency of protruding ears. Mention baby's age. Circular upon request.

Boardman & Norton
Opp. Postoffice.

ELECTRIC ROAD ASKS EXEMPTION

Concord, April 24.—A petition has been filed with the Public Service Commission by the Dover, Somersworth and Rochester Electric Railway company, asking exemption from taxation on the ground that its earnings were insufficient to meet operating expenses and fixed charges.

This action is based on a statute enacted several years ago and re-enacted at the present legislative term which provides for the remission of taxes, wholly or in part, in cases of public service corporations which can show that net earnings are not sufficiently large to permit of such tax payment.

The road quoted is not the only one in seeming difficulties. The Keene Electric railway, the Manchester and Derry Street railway and the Portsmouth Electric railway, the latter operated by the Boston and Maine, all appear to be unable to make receipts keep ahead of expenses, and these also seek relief from the burdens of taxation.

Hearings will be had on these several petitions as soon as the calendar of the commission will permit, as will also several petitions from various interests seeking to establish jitney service to take the place of other transportation facilities. Some of those seeking jitney licenses plan to transport passengers across the new Memorial bridge between Portsmouth, Kittery and Eliot.

MANY APPOINTMENTS FOR GOVERNOR BAXTER

Augusta.—The term of Harry C. Wilbur of Portland, a member of the commission on sea and shore fisheries, has expired and an appointment is expected to be made in a short time by Governor Baxter.

The terms of Charles W. Redman of Corinna as a member of the State Board of Accountancy, Lewis A. Burleigh of Augusta as a member of the State Park Commission and George C. Danforth of Augusta as inspector of dams and reservoirs will expire next month and the terms of Eugene C. Carll of Augusta as a member of the board of trustees of juvenile institutions, Edward B. Winslow of Portland as a member of the board of trustees of the Maine School for the Deaf and P. R. Baird of Waterville as a member of the state board of veterinary examiners will expire in June.

The terms of Ward W. Westcott of Ellsworth as probation officer for Hancock county and Charles H. Norton of Dover-Foxcroft as probation officer for Piscataqua county will expire this month. The terms of the chairmen of the following boards of registration will expire May 28; Biddeford, Joseph R. Pauin; Calais, Charles P. Rutherford; Portland, George H. Allan; South Portland, William E. Alqlen; Westbrook, James M. Kelley.

The terms of Harry E. Morin of Bath as medical examiner for Sagadahoc county and John A. McDonald of East Machias as medical examiner for Washington county will expire June 18.

From roses and sunshine to winter—"nothing on us" Sunday.

PENN. RAILROAD INCREASES PAY

Chicago—Wage increases ranging from 1 1-2 to 3 1-2 cents an hour to all grade of common labor employed in the northwestern region of the Pennsylvania railroad were announced here yesterday. The increase will add about $300,000 to the payroll and affect about 4000 men.

Similar negotiations are being carried on at St. Louis, Pittsburgh and Philadelphia, and if similar action is taken in these regions more than 20,000 other employes will benefit by the raise.

Los Angeles boasts a retail drug store which occupies 15,000 square feet of floor space and employes 100 clerks.

Up-to-date and full of life, the Herald should be your every evening visitor.

No matter how you prefer your tea—strong or weak, with cream, lemon or straight—you'll like Tetley's Orange Pekoe.

TETLEY'S

Makes good TEA a certainty

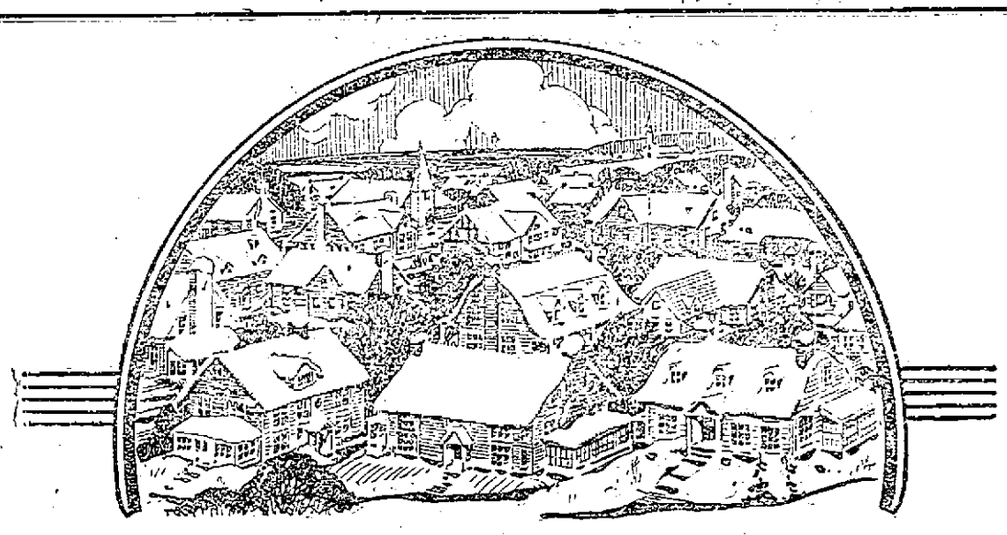

5000 homes

had to go without ARCOLA because they waited till Fall

TO 5,000 families in 1921 came a real disappointment. There weren't enough ARCOLAS to fill their orders—and they shivered through the winter with stoves or an old-fashioned heating plant.

Three times as many homes are being built this year as in 1921.

And we can make only the same number of ARCOLAS as in 1921 because orders for larger Ideal Boilers have already over-taxed our factories.

The popularity of ARCOLA is tremendous. It is the only satisfactory heating plant for the small home. Gives you a genuine American Radiator in every room. Perfect protection for the children against colds and grippe. So economical that it pays for itself in the fuel it saves.

Please help us to avoid disappointing you next Fall. Ask your Heating Contractor to give you an estimate *now.*

ARCOLA Heating Outfit

Installed ready to use with radiator in each room

Under Normal Conditions $180 to $550 Plus Freight

FOR SMALL HOMES AND STORES

AMERICAN RADIATOR COMPANY

IDEAL Boilers and AMERICAN Radiators for every heating need

129-131 Federal Street
BOSTON, MASS.

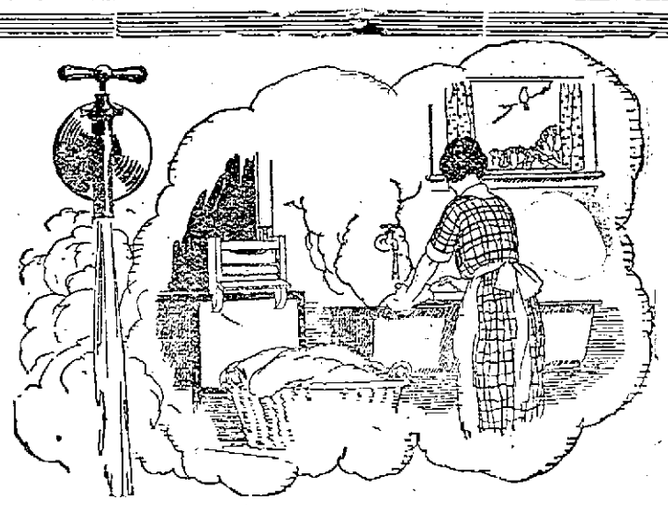

For Clean Snowy Clothes—

Heat Water the Clean Way

You housewives who take such joy and pride in a fine, clean, snowy-white wash are doubtless particular about every factor that enters into the laundry process.

How do you heat your water? Do you ever have a line of fine, white, carefully washed linens ruined with soot and dust from an old coal-burning heater? Do you still have ashes to carry and smoke to pour forth and blacken walls and curtains?

Gas Water Heaters Give Service

Economical—Dependable—Convenient

SPECIAL OFFER ON TANK HEATERS FOR THE MONTH OF APRIL ONLY—$22.50

A Tank Heater for $2.50 down, balance in Ten Monthly Payments. This price includes installation.

On May 1st, the price on Tank Heaters will be advanced to $27.50. Place your order now.

PORTSMOUTH GAS CO.

"ALWAYS AT YOUR SERVICE"

POPULAR LIBRARIES FOUND IN REMOTE PARTS OF MEXICO

Hot Springs, Ark., April 23.—How education has found its way into remote sections of Mexico through the establishment of libraries under the newly created Direction of Popular Libraries, was told by Miss Luz Garcia Nunez, delegate from Mexico, in an address tonight before the American Library association.

"While we have been functioning as a bureau of the Mexican Department of Public Education less than two years, we have founded a great number of libraries, many in the isolated sections of our country," Miss Nunez said. "Not so long ago few would have thought that the people in those districts could have an institution of such a nature. But once the department of public education was established and we were made a branch, the added prestige of action, coupled with the department's connections with the laboring and popular classes, has developed into a great social possibility. Popular libraries were unknown in Mexico before our bureau was made a part of the National University and later a branch of the educational department."

NEW ENGINES FOR BOSTON & MAINE

The equipment of the Boston and Maine railroad is in better shape than for several months, according to officials. Whereas three months ago, during the stormy season, 50 per cent of the trains were late, only ten per cent of the passenger trains are now tardy, it is stated. The reason for this is partly the warmer weather, which allows cars and locomotives to be repaired out in the open at the shops. Much of the work can be done better out of doors, it is stated, and more of it. In the severe winter weather, the work of repairing was unavoidably hampered say the officials.

Ten new locomotives of the Pacific type, big affairs, like those running to Portland and other through points—are coming to the Boston and Maine for through runs, and some of them will probably be assigned to the Portland division. This will prove another improvement to the motive power of the road.

RUMMAGE SALE

The North Church Guild will hold a rummage sale on Friday and Saturday April 27 and 28 over Dennett & McCarthy's store on Market street. Any one having contributions please send them there on Wednesday, April 25.

tf a21

FRECKLES AND HIS FRIENDS — A Real Surprise! — BY BLOSSER

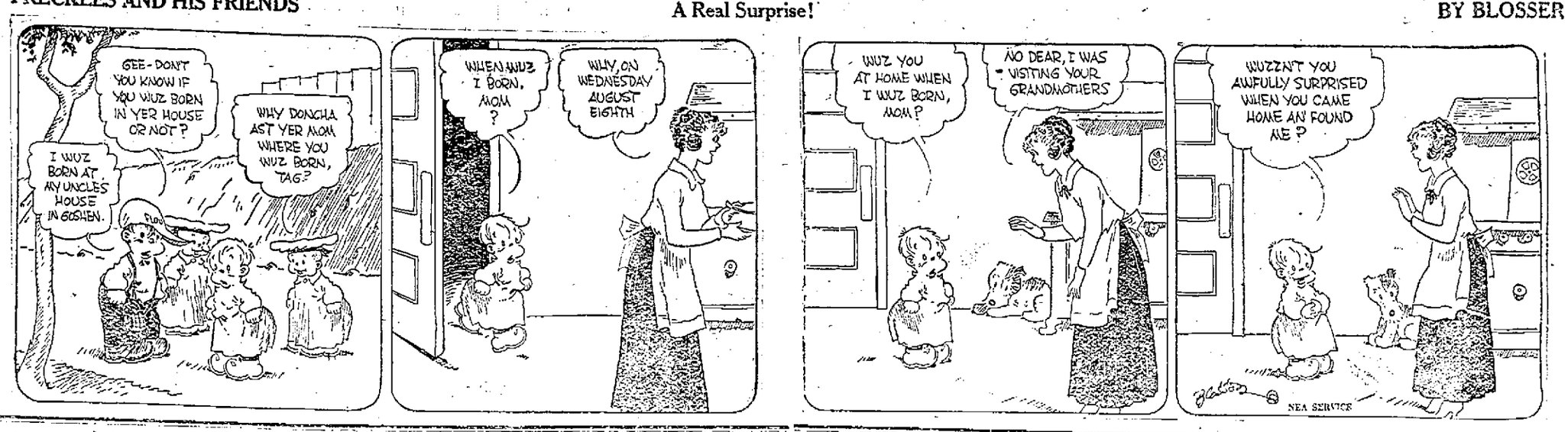

RADIO BROADCASTING NEWS

Tuesday, April 24
WGY (Schenectady, N. Y.)
General Electric Company
Eastern Standard Time

6.00 p. m.—Produce and stock market quotations; news bulletins; base ball results.

7.40 p. m.—Address, "War on the Gypsy Moth," by Alexander MacDonald, Commissioner of New York State Conservation Commission.

7.45 p. m.—Radio drama, "Strongheart."

Overture, "Rhinefels" ..... Gruenwald
WGY Instrumental Quartet
Drama, "Strongheart" ... Wm. DeMille
The Cast
Soangataha, known as Strongheart, a P. G. at Columbia .. Edw. H. Smith
Frank Nelson ..... Edward St. Louis
Dick Livingston, a junior .....
..... Severn Le Valley
Fred Skinner ..... Frank Oliver
Josh, a trainer ..... James Mullarkey
Buckley, head coach ..... Frank Quinn
Black Eagle, a messenger .....
..... Horace Roberts
Dorothy Nelson, Frank's sister .....
..... Ruth Schilling
Molly Livingston, Dick's sister .....
..... Margaret Smith
Mrs. Nelson ..... Viola Karwowska
Place: New York.
Act I—The room of Frank Nelson and Dick Livingston at Columbia University. Time, the present.
Instrumental selection, "Gavotte di Ballet" ..... Gernert
Act II—The dressing room of the Columbia Football Team at the Polo Grounds. Time, two days later.
Instrumental selection, "La Sauterelle" ..... Tracy
Act III—The Library in the Nelson Home. Time, evening of the same day.
Instrumental selection, "Intermezzo" ..... Voelker
Act IV—Same as Act III. Time, next day.
Instrumental selection, Idyl, "Summer Evening" ..... Gernert

Station WEAF—American Telephone and Telegraph Company
(400 Meter Wave Length)
New York City

7.30 p. m.—Recital by C. R. Sammis, baritone, accompanied by May Harper Ford.

7.50 p. m.—"Radio in the Prisons," a talk by Mrs. Ballington Booth, Co-Commander of the Volunteers of America.

THE SHEPARD STORES
Station WNAC Boston, Mass.

7.00 p. m.—Bed Time Story, Mrs. Wm. Stewart.

7.10 p. m.—Concert program. Mrs. Alice Monroe Evans, soprano; Gertrude Anderson Wood, contralto; Hildegard Berthold, cellist; William S. Durbank, accompanist.

Duet, "The Garden of your Heart" ..... Dorel
Mrs. Evans, Mrs. Wood
Contralto solos—
a.—"Wake Up" ..... Phillips
b.—"I Passed by Your Window" ..... Brahe
c—"Mah Lindy Lou" ..... Strickland
d—"Nocturne" ..... Curran
Gertrude A. Wood
Cello solos:—
a.—"On the Lake" ..... D. Godard
b.—"Alla Polacks" ..... Golterman
c.—"The Swan" ..... Saint-Saens
Hildegard Berthold
Soprano Solos:—
a—"Who Knows" ..... Ball
b.—"Ma Lil' Sweet Sunbeam" .....
..... McKinley
c.—"At Parting" ..... Rogers
d.—"The Open Secret" .... Woodman
Alice Monroe Evans
Duet—"Starry Night" ..... Densmore
Mrs. Evans, Mrs. Wood
Contralto Solos:—
a—"Liete Signor" ("Les Huguenots") ..... Meyerbeer
b.—"Slumber Song" .... Gretchaninof
c.—"The Piper of Love" ..... Carew
d.—"In an Old Fashioned Town" ..... Squire
Gertrude A. Wood
Cello Solos:—
a.—"Hungarian Caprice" ..... Dunkler
b.—"Indian Lament" .....
..... Dvorak-Kreisler
c.—Medley—Selected
Hildegard Berthold
Soprano Solos:—
a—"From the Land of the Sky Blue Water" ..... Cadman
b.—"Long, Long Ago" ..... Bayly
c—"Mary of Argyle" ..... Nelson
d—"Carry Me Back to Old Virginny" ..... Bland
Alice Monroe Evans
Duet, "Whispering Hope" .. Hawthorne
Mrs. Evans, Mrs. Wood

LADY DOYLE TELLS HYLAN TO MIND HIS OWN BUSINESS

Waxes Warm Because of Mayor's Attack on Her Husband

New York.—Mayor Hylan should stick to affairs of state and keep silent on subjects concerning which he has no knowledge, in the opinion of Lady Doyle, who rebuked the city's chief executive for his recent attack on her husband, Sir Arthur Conan Doyle, now lecturing in the West.

After watching a professional conjurer and deliver into telephathic subjects a few days ago, the mayor spoke of psychic phenomena as "hokum," suggested that Sir Arthur's success was due to his acceleration of the jaded nerves of "society folk" and warned against seances and manifestations. Incidentally, he referred to Sir Arthur as "that fellow Doyle."

"The Mayor would be wise not to give an opinion upon a subject which he has never studied and therefore knows nothing about," Lady Doyle said. "Let him turn all his attention to his own job. I would recommend him to look to the condition of the streets of New York.

"I have traveled in 23 countries and I have never seen streets in such a disgraceful condition except many years ago in Constantinople."

She ended her rebuke with the assertion that spiritualism would "sweep the world in spite of the foolish utterances of such men."

DO LOW SHOES MAKE BIG ANKLES?

Paris, April 23.—It is announced that the French Academy of Science will pass authoritative judgment on the question now agitating all Paris, whether low shoes cause large ankles. For some days the matter has been warmly debated and Milady has commencing to have grave doubts about the delicate slippers, sandals and sabots which the mode decrees.

Investigation by this correspondent, however, would indicate that the wholesale bootmakers may have more to do with the matter than is suspected. This spring they got ready immense supplies of high shoes. The women, however, failed to fall, and insisted on clinging to the more dainty footwear.

Should France's highest medical authorities obligingly support the theory that ankles increase in girth when incased only in the flimsiest silk instead of leather uppers then the prospects of the return of the high shoes and the consequent clearing of the shelves of the factories would be much brighter.

CUSTODIAN RULES ENEMY PROPERTY NOT IN HIS HANDS

Washington, April 23.—The alien property custodian can assert jurisdiction over property of enemy aliens, which is not in his hands, the Supreme Court held today in cases brought by Frederick Wesche, the Commercial Trust Company of New Jersey and Charles J. Ahrenfelt.

CUBAN RAW SUGAR AT A NEW HIGH RECORD

New York, April 23.—Cuban raw sugar today sold at a new high record since 1920, with a sale of 10,000 bags to an operator for May shipment at 6 1-2 cents, cost and freight, equal to 8.23 delivered. Raw futures also touched new high records, and two refiners advanced list prices for fine granulated twenty points to 9.8 cents a pound (9.604 cents net.)

LADY RHONDA SELLS VAST LANDS TO TENANTS

Cardiff, April 23.—Viscountess Rhondda, the only woman director of large coal fields in Wales and also the owner of vast estates in the principality, is disposing of part of her Monmouthshire properties. The occupying tenants have had the first opportunity to purchase and already have bought their holdings to the value of 90,000 pounds sterling.

BIG BEN GOES ON STRIKE AND PEELS OFF 21 STROKES

London, April 23.—Big Ben, the world's famous clock high above the Parliament buildings, became of age Saturday night at any rate that was the assumption of surprised Londoners who heard the great timekeeper's gong boom twenty-one times when it should have struck ten.

Big Ben has the reputation of being accurate to a second, and his digression was due to the transition to the summer time schedule which caused him to strike the hours of ten and eleven without a stop.

Quality and Charm
Distinguish
"SALADA"
TEA
H 318
"The most Delicious Tea you can buy."
Sold only in sealed metal packets
NEVER IN BULK

FLORENCE
Oil Stoves & Ranges

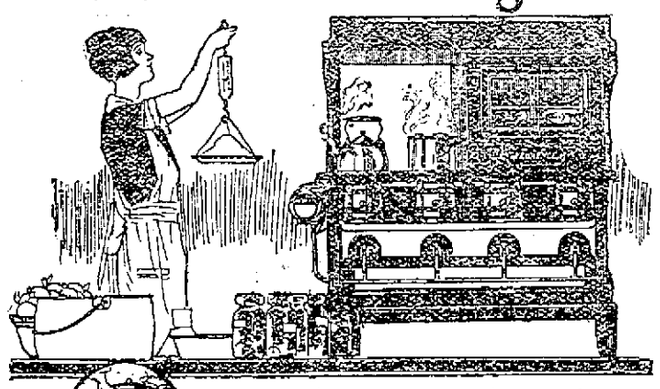

"If it has no wicks, how do you light it?"

When women are told that the Florence is wickless they ask—"How do you light it then?"

The answer is—just touch a lighted match to the asbestos starting ring. The result is a hot blue flame. This flame can be raised or lowered to suit your needs by simply turning a regulator.

The Florence burns kerosene—a clean fuel and a cheap one.

A Florence Oil Stove stands ready for use in this store. Come in. Turn the burners up and down. See how simple the stove is to light and how easy to clean.

More Heat
Less Care

J. G. SWEETSER

SEEDS
For Farm and Garden

Now is the time to prepare your gardens. We have the Seeds and Implements. A full line of Fertilizers.

S. A. Schurman & Son
Tel. 132. 137 Market Street.

RADIO
WD-11
WD-12
201-A
TUBES
Head Phones, Etc.
Mason Tire Store
DES ROBERTS' TIRE & SERVICE STATION
Cor. Church and State Sts.
Open Evenings.

Walden's Market
240 MIDDLE ST.
Rear of the Walden.

FANCY HAMS
SHOULDERS
BACON
FOWL
VEAL

COAL

During the past trying period and the extremely hard traveling we were able to supply our customers with anthracite coal, due to our efficient delivery equipment and our ability to get coal.

We are prepared to render the same service to all of our old and many new customers.

On account of the possibility of trouble at the mines in the early Fall, we recommend placing your order for immediate delivery.

The Spring Prices Are As Follows:
BROKEN, EGG, STOVE AND NUT $16.25
OUR FAMOUS WHARF MADE PEA COAL .. $14.25

THE CONSOLIDATION COAL CO.
PHONES, 90, 91, 92.

WETHERILL'S
READY MIXED
ATLASPAINT

Atlas Ready Mixed Paint is made full body, which insures a dense covering, or "hiding" quality and a great covering capacity, which features are appreciated by the practical painter, as to him they represent true economy and better service.

MUCHEMORE & RIDER CO.
Phone 1454. Market Street.

PACKARD
CARS

BRADLEY'S DOVER GARAGE
Phone 8474 or 160. DOVER, N. H.

THE PORTSMOUTH HERALD
Established September 23, 1884.
Published every evening, Sundays and holidays excepted, by The Herald Publishing Company. Terms: $5.00 a year when paid in advance; 50 cents a month; 2 cents per copy, delivered in any part of the city or sent by mail. Communications should be addressed to F. W. Hartford, Editor. Advertising rates reasonable and made known upon application.
Entered at the Portsmouth, N. H., postoffice as second-class mail matter.
FOR PORTSMOUTH AND PORTSMOUTH'S INTERESTS
A PAPER FOR THE PEOPLE.
Telephone—Editorial, 38; Business, 37.
MEMBER OF ASSOCIATED PRESS. The Associated Press is exclusively entitled to the use for republication of all news credited to it or not otherwise credited in this paper and also the local news published here. All rights of republication of special dispatches herein are also reserved.

Portsmouth, N. H., Tuesday, April 24, 1923.

Ballroom Exhaustion.

As for those whose idea of entertainment is watching exhausted dancers dragging themselves around a ballroom floor to the accompaniment of interminable strains from an exhausted orchestra, as Lincoln would say, that is about the sort of thing they would like. And as for the human automatons submitting to such slow torture from over-exertion and loss of sleep, perhaps it is too much to expect them not to indulge in such purposeless squandering of strength as long as managers and public will pay them for their foolishness.

It seems a pity, nevertheless, to degrade dancing, which at its best is a fine art, to such a sordid exhibition. The purpose of dancing is enjoyment, esthetic pleasure, to performers and spectators. In this sort of dancing there can be nothing but suffering on one side and morbid enjoyment of suffering on the other.

Even if we call dancing a sport rather than an art, there can be no excuse for such spectacles, especially when the contestants are girls. It is well known that prolonged physical strain of any kind is always perilous even to trained male athletes. It is sure to be more so in the case of young women, less fitted than men for physical endurance tests and usually without the personal care and the knowledge that accompany regular athletic contests.

One of the girls in a recent dancing marathon in Baltimore went insane on the floor from the intolerable strain. In the case of nearly every one engaging in this crazy competition, it is safe to say that the result will surely show, sooner or later, in weakened heart, frazzled nerves and other troubles, physical and mental.

Those Who Won't Work.

Generally speaking, there is now a job in this country for every man who wants one. This holds true in almost every community. The mayor in one enterprising city of 50,000 people is determined that the industrious members of the community shall profit accordingly, without having to support any idlers. He is having a list made of all the able-bodied loafers in town and holding it for future reference. The loafers are duly warned that if they apply for help next winter, as many of them have done in previous winters, there will be "nothing doing."

This is a commendable policy, if carried out with proper discrimination. It is a historic American principle, handed down from colonial dyas, that "he who will not work shall not eat." There is less need of that drastic rule now than there was in the days of pioneer hardship or during the recent war, yet it is as just as it ever was, and as wholesome for those to whom it is applied.

Let porfessional loafers be discouraged, by every means possible, in time of plenty as in times of stress. Then, when genuine need does come, it will be less severe.

Riches in Asia Minor.

Perhaps to most Americans the most surprising thing about the now famous Chester concession in Turkey is the fact that there is anything there worth developing. It is the usual thing in this country to make quick work of exploiting natural resources. Yet it appears that in Asia Minor, in territory occupied by civilized races for at least 3,000 years, there are hundreds of millions of dollars' worth of petroleum and other minerals awaiting development.

It is another such case as that of Mosul, in Mesopotamia, whose oil fields are hardly touched, although human civilization is thought to have had its origin thereabouts.

The situation shows, by striking contrast, the immense material progress of Europe and America. The East, perhaps superior to the West in some ways, has to go to the West for help in utilizing the wealth locked up in her hills, plains and streams all these ages. It is so in India and China, ancient homes of enlightenment.

When America is 100 per cent American, and Europe 100 per cent European, and Asia 100 per cent Asiatic, and Africa 100 per cent African, we suppose every civilized nation on earth will be 100 per cent military and every citizen will be a 100 per cent tax payer.

Of course nothing but natural economic law can have any effect on the price of sugar, but it does seem rather tough that economic law should be so much kinder to the sugar companies, which are doubling their dividends, than to the customers.

Now that Max and Mathilde are married and going home to the farm, we can turn our attention to other matters of like serious import.

News reports say the next international conference "will hinge on oil." Going to oil the open-door hinge.

It's quite the thing now for Americans to go to Europe to prove that Americans have no business there.

BROWN MURDER TRIAL OPENS IN SUPERIOR COURT

Jury Visits Scene of Alleged Crime in Sandown--Attorney General and County Solicitor Prosecuting Case

Selection of a jury which will hear the trial of Howard Brown of Sandown who is blamed by the state for the death of Beatrice Cutting, aged 3, a child left in the care of Brown and the woman with whom he was living, occupied yesterday morning's session in Rockingham County superior court where Brown is on trial for murder in the second degree.

The jury spent the afternoon at Sandown, viewing the house in which Brown lived at the time he was caring for the child. The trial proper commenced this morning.

It is charged by the state that Brown threw the child against the wall of his home in such a manner as to inflict an injury which later caused her death. The date specified in the state's case is Feb. 7, 1922.

Atty. Gen. Oscar L. Young of Laconia is prosecuting the case, assisted by County Solicitor Jeremy Waldron of Portsmouth. John L. Mitchell of Portsmouth is counsel for Brown. Justice Thomas L. Marble of Gorham is sitting in the case.

Twenty-four talesmen were examined before a jury was chosen. Six were disqualified by the court and three each were challenged by the state and the defense. The final selection includes Benjamin F. Floyd, Derry, foreman, Merton A. Webber, Windham; Ashley M. Congdon, Hampton; Andrew Bowe, Portsmouth; George B. Eisner, South Hampton; Ned B. Carpenter, Newmarket; James W. Breen, Northwood; Benjamin P. Litch, Exeter; Arthur W. Muchmore, Portsmouth; David London, Exeter; Roger C. Brown, Candia, and Fred H. Merrill, Portsmouth.

Following the state's opening, the jury went to Sandown in charge of Sheriff Ceplon Spinney and Deputy Sheriff F. O. Tilton.

LEGISLATORS TOLD TO SPEED MATTERS

Concord, N. H., April 24—The word was passed along Monday by Governor Brown and the administration leaders Monday that the legislature must finish up its business and adjourn finally this week. A warning was sent out early yesterday morning to members of the house appropriations committee to get here for a meeting Monday afternoon, this first Monday committee meeting of the session and the committee started in to clean up the budget and other appropriation bills.

Speaker Ahearn said the house could clear the docket easily and if the senate shows a willingness to buckle down with the house, adjournment can be reached Saturday. Last week senators declared they could keep within 24 hours of the house no matter how fast the lower branch worked and, Chairman Barry and Clerk Lord of the appropriations committee, say they can have everything reported by Wednesday afternoon if the senate will either pass or kill the gasoline tax bill, passed by the house week before last.

On the fate of the gas bill depends the appropriations for highways and whether Governor Brown is to be able to make good his promise to reduce th estate tax from the present $1,500,000 figures.

The gas tax is expected to net in the vicinity of $200,000 and that is to be the amount of the state tax reduction if the senate passes the bill. Last week the state republicans were at odds on the bill, some being for killing it outright, others in favor of increasing the tax from one cent fixed in the house bill to two cents a gallon, with a reduction in the automobile license fees, which motorists assert are much too high. The two cents tax and motor fee reduction would produce approximately the same revenue for the highway as the present house tax of one cent, but if the tax was questioned and the supreme court found the tax unconstitutional, as is feared, there would result loss of the revenue from the registration fees as well as the gas tax.

Concord city officials are not happy over the tax reform program. It has already cost the city $40,000 this year by the change in the method of the assessment of the national bank taxes, and if the bills reducing the savings banks deposits tax and retaining one quarter of the railroad taxes in the state treasury are passed, the city will lose $50,000 more than next year, making $90,000 to be raised on other classes of property. The city tax officials figure the city would lose $30,000 on the savings bank deposit tax reduction and $20,000 on the withholding of railroad stock taxes, which are now distributed to the cities and towns where the stock is owned.

The killing of the woman poll tax exemption bill by the senate last week saved the city $14,000 but there is a belief that the senate may pass a bill this week adopted from the Bass bill reducing the poll tax on everybody from $3 to $2 with a $1 bonus tax additional on both men and women next year, instead of $2 on the men and exempting the women as proposed in the Bass bill.

When You Need
DRUGS
TRY ALLINSON
We Will Please You!
ALLINSON
DRUGGIST
Estb. 1838. Phone 2.

Melbourne St.
Six Rooms and Bath.
Electric Lights and Heat.
Extra Lot.
This place can be bought for a little more than half its actual value.
Ask for full particulars. Do it now.
Frederick Gardner
Insurance & Real Estate
Phone 344W.

NEWS OF THE NAVY AND NAVY YARDS

Sent to Hospital

Arthur M Pettigrew, a coppersmith's helper who was injured recently at his work, has been sent to the naval hospital where he wil undergo an operation.

On Sick List

Lieut. C. C. Timmons of the Supply department is confined to his home by illness.

Takes Command

Lieut. A. D. Warwick has reported for duty and assumed command of the U. S. S. Wilmington, relieving Lieut. Commander Brandt.

Will Sail Next Month

The U. S. S. Wilmington which will be turned over to the Ohio naval reserves will sail for the lakes next month.

Arrived at Boston

Eagle Boats 42 and 46 have arrived at Boston for the use of the naval reserves.

Call Mangle Hand

One mangle hand was called by the Board of Labor Employment today for work in the yard laundry.

Eighty-Nine Promotions for Chiefs

Eighty-nine promotions to the rating of chief petty officer, acting appointment, to take effect May 1, have been authorized by the chief of the Bureau of Navigation. In view of the keen competition for advancement in ratings to chief petty officer the letters of authorization for these advancements will give commanding officers authority to withhold promotion in all cases where men in question have not shown themselves to be of the highest type and worthy of promotion.

More Work for Boston

The U.-S. S. Delaware and North Dakota will go to the navy yard, Boston, about May 1, for repairs preliminary to the midshipmen's practice cruise. The Arkansas is now undergoing repairs at New York and the Florida at Boston. These ships will also make the practice cruise with the midshipmen.

Osceola Moved

The Osceola was moved from the back channel to the coal pocket this morning.

Veteran Bureau Patient

Charles Trahan, a veteran bureau patient, was admitted to the hospital this morning, coming from Manchester, N. H.

Com. Folfree on Leave

Commander Folfree of the naval hospital is on five days' leave.

OBITUARY

Clara Marie Workman

Clara Marie, infant daughter of Mr. and Mrs. Harrison M. Workman, passed away this morning at the home of her parents, No. 183 Gates street, aged 2 months and 23 days.

Mrs. Margaret H. Long

The death of Mrs. Margaret Higgins Long, wife of John S. Long, occurred this morning at her home on Summer street after a short illness.

Mrs. Long was a native of Norwich, Conn., and had resided in this city for about twelve years. Previous to her marriage, which occurred four years ago, she was employed at the Armstrong Cafe for some years. She was a gentle and amiable person and her lovable qualities made for her many friends.

She is survived by her husband, of this city, and a mother, sister and four brothers in Norwich, Conn.

Mrs. William Ramsden

Newfields, April 24.—Mrs. Mary H. Ramsden, wife of the Rev. William Ramsden, pastor of the Methodist church, died at the parsonage yesterday after several years of failing health. She was born in England. Most of her life was spent in Lawrence and Lowell, Mass., her family name being Cox. She had also resided in Rochester Concord, Derry, Newport, Bethlehem, and other places in New Hampshire when her husband held pastorates there. Survivors are her husband, a daughter, Miss Ethel M. Ramsden, a teacher in East Orange, N. J., and a son, a teacher in the Beaver Country Day School in Brookline, Mass.

GOSPED SERVICES ADVENT CHURCH

Rev. H. W. Hewitt of Providence, R. I., opens an evangelistic campaign in this city tonight at the Advent Christian church, Hanover street, at 7.30 o'clock.

Mr. Hewitt, in addition to being a successful evangelist and pastor, holds positions of importance in the Adventist denomination. He is eastern Regional Director in the Denominational Forward Movement and President of the Rhode Island and Eastern Conn. Advent Christian Conference. His wide experience in religious activities gives him a fund of knowledge from which to draw in making his evangelistic appeals.

At a recent campaign in Somerville, Mass., under Mr. Hewitt's leadership, a large number were enlisted in Christian service and the church was greatly built up.

The Advent Christian church doors are flung wide open. All seats are free. A cordial welcome awaits you. Meetings open promptly at 7.30 o'clock.

How many Mayflowers did you get

Fuller, Wonder Mop
Makes your floors smile at you
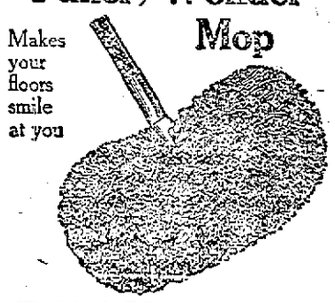
Watch for the Fuller Man or send for him to call any day you wish
Harrie L. Berry, Rye, N.H.
Tel. Rye Beach 49-3

MEN WERE HOSTS AT GATHERING

Brotherhood of the Baptist Church Entertained Last Evening

The Brotherhood of the Middle Street Baptist church acted as hosts Monday evening when in response to a general invitation extended to the men of the three other churches taking part in the recent gospel meetings, it entertained a good sized gathering. The men of the Baptist parish were also invited and all assisted in making the visitors enjoy the evening. Rev. J. W. Denton of the Advent Christian church and Rev. A. M. Hainer of the Court Street Christian church were also present. Rev. E. S. Tasker of the Methodist church was unable to be present, being out of town.

After cordial greetings had been exchanged the first half hour was passed in getting acquainted, by each person collecting as many autographs as possible on a card. Sidney Rand, vice president of the Brotherhood, gave a short address of welcome and then introduced Edward H. Drew, manager of the local telephone exchange, who gave an illustrated talk on "What Is Behind Your Telephone." Mr. Drew talked most entertainingly and told much about the intricacies of a telephone office. Stereopticon views were shown and a reel of moving pictures, these making the talk all the more interesting.

Remarks were made by the visiting pastors and Rev. Mr. Higginbotham, the latter also gave some readings, which added much to the evening's program. Refreshments were served by and men of the Baptist Brotherhood and all present enjoyed the sociability of the evening.

COMEDY AGAIN SCORES A HIT

"The Beantown Choir" given Friday evening under the auspices of the dramatic club of the New Franklin Parent-Teacher Association, was repeated Monday evening at the New Franklin School before another capacity audience. It was given equally as well as the opening night and all enjoyed the bright comedy, while a good sum will be netted from the affair. At its conclusion dancing was enjoyed, including both the old time and modern dances.

The Parent-Teacher Association of the New Franklin School has been a great asset to the school and it has done much to make a fine community spirit in that part of the city. Whenever that organization plans any entertainment to raise money there is no trouble in selling tickets. The people of that community are anxious to do their part and they also enjoy the social gatherings and the opportunity to become better acquainted with the school principal and the teaching staff.

SPRING HATS
MALLORY
AT
$5.00
SPRING CAPS
AT
$1.50 to $2.50
SPRING TIES
AT
50c to $2.50
SPRING HOSIERY
In Cotton, Wool or Silk
AT
25c to $2.00
We Sell to Sell Again.
John C. Parsons
THE HATTER
SHOP HERE!
Satisfaction or Money Back.

PUBLIC WHIST

Odd Fellows hall 8 to 10 Wednesday evening. Admission 25c. Refreshments. tf m6

The 1924 session of the Maine Methodist Conference will be held in Portland, Me.

WHERE QUALITY IS PARAMOUNT. WHERE YOUR DOLLAR SAVES.
Quality Market, 116 Vaughan St.
SPECIALS FOR WEDNESDAY
CLOSED ON THURSDAY.
Fancy Corned Beef...7c
Sausage Meat 19c
Smoked Shoulders, 12½c
Pork to Roast, little pig 18c
Boneless Pot Roast..15c
Hamburg 10c
Hams, sugar cured, whole or half.....21c
Brisket Corned Beef and Thick Rib ....17c lb.
WE CARRY ALL KINDS OF FRESH VEGETABLES AND FRESH FISH

Typewriters, $12 Up
YOU! Can't Successfully Do Business Without a
TYPEWRITER!
WHILE THIS APPLIES TO ALL ADVERTISERS, it is especially true with small firms. If you would be successful you must have a typewriter—AND A KOOD ONE, TOO—but this does not mean that you must pay one hundred dollars for a machine. It is no longer necessary to pay big prices. If you have never owned a typewriter you should purchase one at once as it will double any one's business and a typewriter will pay for itself in a very short time. If you have one that is out of date you need a modern one. It is impossible to tell you everything in this ad that we want you to know about our splendid bargains, so we ask you to write at once—TODAY—for our big free illustrated List. It will cost you nothing and will, we feel sure, SAVE as well as MAKE you money Write today.
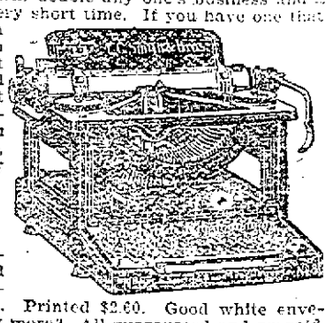
Bargains in Supplies!
Ribbons, 60c; 2 for $1. Box Carbon, 100 sheets, $1.50. Second Sheets, 500 only 50c. Letter paper, white bond, 8½x11, 500 for $1. Printed $2.00. Good white envelopes to match, 6¾, $2.50. Why pay more? All guaranteed and prepaid.
AGENTS MAKE BIG PROFITS Selling Our Supplies and Typewriters. 50 per cent made Selling our $50.00 Portable Typewriter.
Write Today for Agency and Particulars to
WILLIAMS' TYPEWRITER EXCHANGE
Danville, Ill.

Wesley Barry in "RAGS TO RICHES"

Harry Rapf Production

A marvelous production!

Portraying the unconquerable spirit of boyhood, "Freckles" is seen in the greatest role of his screen career. The picture is chockful of laughter, thrilling scenes, suspense and beautiful romance.

Colonial Wed. and Thurs.

Regular Prices, 25c and 35c

A MIGHTY DeMILLE PICTURE

"THE WORLD'S APPLAUSE"

What Would YOU Give For It?

Colonial -- Last Time Tonight

Regular Prices, 25c and 35c

COLONIAL Two Shows Daily. 2 & 7.30; Sat. 6.30, 8.30

SATURDAY MATINEE—TWO SHOWS, 1:30 and 3:20

Mon. AND Tues. — BEBE DANIELS & LEWIS STONE IN "WORLD'S APPLAUSE"

Comedy—"LOOK OUT BELOW"

Educational—"DAY IN THE WILDS." NEWS.

WEDNESDAY AND THURSDAY

WESLEY BARRY in "RAGS TO RICHES"

OLYMPIA Three Shows Daily. 2, 7, 9; Sat. 6.30, 8.30

Mon. AND Tues. — VIOLA DANA IN 'NOISE IN NEWBORO'

And On the Same Bill

"Outlaws of the Sea"

WITH MARGARET COURTOT

WEDNESDAY AND THURSDAY

Grace Darmond in "THE MIDNIGHT GUEST"

SMITHIE'S BIG ORCHESTRA

Here is a team that will entertain from the very start. A real high class combination of musicians that are in demand everywhere.

PICTURES DURING DANCING

TONIGHT. Regular Prices. PIERCE HALL.

YORK

York, April 24.

New Minister Appointed

Word was received in town last evening that a new pastor for the M. E. church had been appointed at the Maine Conference. Herbert S. Dow of Auburn, Me., will be the pastor who will fill the vacancy at that church. Just when he will arrive in town and when he will take up his duties has not been determined.

The funeral of Mr. Charles A. Hanson, one of York's oldest and most respected citizens was held at the Catholic church this morning at 9 o'clock. Mr. Hanson was born in No. Berwick, Me., the son of Daniel and Elizabeth Hanson and he was 73 years of age. He has lived in York for many years where he has carried on his business of paper hanger and painter. While in the town he made many fast friends who regret his sudden death at his home at the Heights last Sunday morning. Besides his wife, he leaves to mourn his passing, a daughter, Mrs. Edward C. Bridges of this town and a son Augustus A., also of this town. The remains were taken to Portsmouth for interment.

York High school will play Traip Academy at Kittery this afternoon as there is a great deal of rivalry be- as ther eis a great deal of rivalry between the two teams. The teams are nearly an even match. Each has lost a game this year, although this is the first game between these teams this season.

The body of the son of Mr. and Mrs. Arthur Baker of Davenport, Iowa, arrived in town yesterday and burial services will be held here.

KITTERY

Kittery, April 25—Traip Academy team will play the "Old Timers" Wednesday afternoon at 4.30 on the Academy field.

Mr. and Mrs. William Feaslee passed the week-end in Portland.

Edward, the little son of Mr. and Mrs. Charles Prince of Philbrick road who was critically ill with pneumonia for several weeks and under the care of Mrs. Harry Wyman, is now improving and was taken out of doors for a short time on Saturday.

Traip Academy plays Berwick Academy on the home field Thursday afternoon at 3.30. This game was scheduled for Friday but has been changed.

At the opening exercises at Traip Academy on Monday morning the school letters were awarded to the following students: Alexander Waldron, Raymond Morrow, Solon Frisbee, John Smart, Harry Cullertson, David Roberts, Charles Staples and Hobart Cole. On Wednesday evening at the Strand they will be presented with the sweaters which were purchased from the profits made by the games played, by subscriptions and the profits which Mr. Shanahan will give from the program of that evening. The Academy orchestra will play several selections during the evening. Judge Cole will present the sweaters. The picture will be "The Penalty and there will also be a comedy. Don't miss Traip night at the Strand.

York Rebekah Lodge meets on Thursday evening. There will be a drill of the degree team.

Mary L. Newson, Real Estate and Fire Insurance. 1w a23

E. F. Hayes has distributed in town fire alarm cards and all information regarding same. They are greatly appreciated by the citizens as many did not have any and these are very clear print and easy to read. It has been several years since the last alarm card was given out and so Mr. Hayes has given a very timely gift to us.

Tonight, Strand, Gloria Swanson, Harrison Ford and Walter Hires, in "Her Guilded Cage." Don't miss it. Also comical Dan Mason in "The Long Shot." Latest Fox News. 2t-a23

Don't forget the Second Rank at the Constitution Lodge tonight. Come up and assist in the work and enjoy a pleasant evening.

"The Brookside Store"

Where Quality Counts

Wednesday Specials

Brookside Butter	53c lb.
60-70 Prunes	2 lbs. for 25c
N. Y. P. Beans	3 lbs. for 25c
Evaporated Milk	10½c can
Brookside Preserves	29c
Brookside Flour	89c bag
Canned Peas	13c

John P. Conner Co.

181 CONGRESS ST.

Directly Opposite Library.

JOE SAYS

Fresh Eastern Halibut and Salmon.

Halibut Checks	20c lb.
Tongues and Checks	20c lb.
Fresh Shad.	
Fillet of Haddock	20c lb.
Fillet of Flounders	25c lb.
Steak Cod	2 lbs. 25c
Steak Cusk	2 lbs. 25c

Isles of Shoals Haddock, Cod, Cusk, Flounders, Hake.

Shore Fish Co.

Tel. 1504.

LAWNMOWERS GROUND

At Dixon's, 149 Cass St.

Anything from 8 in. to 40 in. Cut. Hand, Horse or Motor Driven Machines

MISS RAMSAY WILL BE SUPT. OF NEW HOSPITAL

Home For Sick to be One of Beauty Spots of Mass.

Miss Mary G. Ramsay, for several years superintendent of the Portsmouth Hospital, will shortly assume the management of the new Methuen General Hospital at Methuen, Mass. The hospital is located on the estate of Dr. Lawler near the Methuen line which is one of the beauty spots of Massachusetts.

The building will comprise 40 rooms and will contain the most modern equipment that has been produced in recent years for hospitals. It will be opened for service in a few weeks.

The people of Methuen and the surrounding country which the hospital will serve, are to be congratulated in securing the services of Miss Ramsay, a most practical and efficient woman on knowledge of caring for the sick and in the management of such an institution. Her good work for eleven years in Portsmouth will long be remembered by the people in general who wish her much success in her new field of labor.

GIRLS MUST PAY THEIR HOTEL BILL

Two young women who claim Portland as their home, were arrested on Monday night charged with attempting to beat their board at a local hotel. It appears that the two girls had met two fellows whose names they did not know, in Lewiston and had come to this city where last Saturday they registered at a local hotel as married couples.

Monday evening the two girls went out of the hotel leaving the two men, who later left the hotel, at the same time leaving a note for the manager, to the effect that the girls were about trying to pick up enlisted men and they had thrown them over and for the hotel to collect the bill from them. The men made good their get-away but the girls on their return were arrested and taken to the station. Their parents in Portland were notified and one agreed to pay her share of the bill—but the other refused to, having nothing to do with her daughter who is a wayward girl. The bill amounts to some $50.

GIRL SCOUTS HIKE TO YORK BEACH

The Silver Fox Patrol of the Girl Scouts of Portsmouth went on a hike to York Beach, leaving here at ten o'clock Sunday morning, reaching York Beach at 4 p. m. They marched leisurely, lunching at York Corner. They reached the residence of Hon. Edward C. Moody on the Ridge road leading from the village to the beach just as the thunder storm of hail and rain began. There they were sheltered for an hour and as some of the girls could play the piano, and all sing, the time passed pleasantly and apparently was much enjoyed by Mr. Moody. The following is the roster: Lucia J. Climch, Patrol Leader; Dorothy M. Vaughan, lieut.; Geraldine Conner, Corporal; Beatrice Williams, Pauline McCaffery, Eleanor Batchelder, Jessie Hutchins, Barbara D. Fernald, Katherine Buckley.

POLICE COURT

In the case of Biazo Pinto in police court this morning which was continued from yesterday because of the absence of one witness, Pinto was given a sentence of 30 days in the county jail and costs. He appealed and was held in $300 bonds to appear before the October term of superior court.

A case of non-support in court this morning was continued until Saturday morning at 9 o'clock.

NOTICE, I. O. O. F.

Osgood Lodge, No. 48, I. O. F., will observe the 104th anniversary of the order Thursday evening, April 26th, by an entertainment and dance at Odd Fellows lower hall at 8 o'clock. Members of Union Rebekah Lodge No. 3, Fannie A. Gardiner Rebekah Lodge No. 82, New Hampshire Lodge No. 17 and Riverside Lodge No. 72 of Kittery, Me., will be special guests. A cordial invitation is also extended to all sojourning Odd Fellows to be present on this occasion. Refreshments served.

Members of Osgood Lodge are requested to contribute cake.

Per order,
ARTHUR M. SEAVEY,
Noble Grand.

CHAS. H. KEHOE,
Recording Secretary.

a24 3t

Get results—use The Herald ad column.

PERSONALS

Leroy C. Moore passed Sunday in Exeter.

Mrs. R. E. Blaisdell passed Saturday in Boston.

Mrs. Alex Salden has recently returned from a visit in Haverhill, Mass.

Mr. and Mrs. Charles Hand and Mrs. Paul Fernald were visitors in Gloucester on Sunday.

Mrs. Fred Webster of Portland, Me., is visiting her parents, Mr. and Mrs. James Lydston of Daniel street.

Rev. and Mrs. E. S. Tasker and daughter, Miss Charlotte Tasker, are passing a few days in Tilton and Northfield, this state.

H. Earl Seekins of the postoffice force is having a weeks vacation.

William H. Kendall of Rochester passed Monday in this city.

Miss Pauline Taylor of this city is among the members of the cast chosen for the Keene Normal school senior class play, "As You Like It."

Wm. G. Miller formerly of this city who worked at the navy yard and has been working at the United Shoe Co. of Beverly, Mass., for the past four months, has accepted a position as tool maker with the Chadwick & Trefethen Co. of Bow street, this city.

The many friends of William A. Hennessey will be pleased to learn that he has had a book of Children's Animal Tales accepted by the Christopher Publishing House of Boston, Mass. The book, the titl eof which is "Happy Toad Tales," will be published in the Fall. The American Girl Magazine recently gave it a splendid review. Advance announcements will soon be distributed.

ARMY NOTES OF LOCAL INTEREST

Col. George L. Mason, dental corps, U. S. A., recently retired for disability in line of duty, is a Portsmouth native, and began his study of dentistry in the office of Dr. E C. Blaisdell and graduated from Boston Dental college in 1984. Col. Mason is a son of the late Hosea Q. Mason of the Railway Mail Service and the family lived for many years on Cabot street.

General Robert E. Callan, well known in this city, is one of the youngest general officers in the army. Mrs. Callan was formerly Miss Margaret Kelley, younger sister of the late Attorney John W. Kelley of this city.

Col. Irving W. Rand, medical corps, U. S. A., who was born and passed his boyhood at the family estate on Lafayette road, this city, was retired on December 22, after 27 years of service.

Brigadier General Harry Taylor is at present assistant to chief of engineers and is stationed at Washington. General Taylor was on duty in this city some twenty years ago, being a captain. Captain Taylor was much interested in the Country club and is well remembered as one of the charter members. Mrs. Taylor was Miss Adele Yates of Middle street, this city.

One of the most popular officers ever in command of Fort Constitution was Captain Robert B. McBride, who is now a lieutenant colonel and serving on the general staff. Col. McBride's son, Robert B. Jr., is a captain in the army assigned to the field artirrey corps.

Lieut. Col. Francis H. Lomax, quartermaster corps, was retired on Dec. 22.

Major Clark P. Chandler, cavalry, U. S. A., recently promoted, is a son of postmaster W. D. Chandler of Concord, N. H.

Col. Robert H. Rolfe, whom many Portsmouth people remember as commanding officer of the old Third Regiment, N. H. N. G., and who commanded the First New Hampshire Volunteers in the Spanish War, is now a colonel in the quartermaster corps with duty in the office of the quartermaster general at Washington. He was a graduate of Dartmouth college, class of '84.

First Lieut. Lemuel Pope, 3d, corps of Engineers, was honorably discharged from the army December 14, 1922. He is a graduate of the Portsmouth high school and a former well known local boy. He is in business in New York.

WEDNESDAY ONLY

Corned Beef Sale!!

AT

DRAKE'S

Kellogg's Bran gives permanent relief because it is ALL BRAN!

Every member of your family will enjoy better health—eat better, work better, sleep better—if they eat Kellogg's Bran regularly. Its natural, positive work for health is actually a blessing to humanity! Kellogg's gives permanent relief from constipation because it is ALL BRAN! It is scientifically prepared to relieve suffering humanity from constipation.

Kellogg's Bran cleans and purifies the drainage channel; it clears away toxic poisons and frees you from the ravages of such dread diseases as Bright's, diabetes, etc., as well as sick headaches, rheumatism and mental and physical depression. A week's trial of this great nature food will prove that its work for health is wonderful!

Consider Kellogg's Bran as a food. It is not a laxative nor a medicine. Bran is the outer coating of whole wheat and contains such nourishment factors as mineral salts and other elements vital in sustaining life!

Kellogg's Bran is cooked and all ready to eat. It is delightful as a cereal, or sprinkled over your favorite hot or cold cereal. Another popular way to eat it is to cook or mix it with a hot cereal. In preparation, add two tablespoonfuls of bran for each person.

Delicious bakery batches are made with Kellogg's Bran. Recipes are printed on each package.

DO TWO THINGS—Eat Kellogg's Bran each day for permanent relief from constipation and be certain to eat at least two tablespoonfuls; in chronic cases, with each meal.

First-class hotels, clubs and restaurants serve Kellogg's Bran in individual packages. Ask for it at your restaurant. All grocers.

DANCING PARTY PLEASANT EVENT

The dancing party for the young people of the Unitarian society and their friends, held in the parish house on Court street Monday evening was an enjoyable affair. Music was furnished by Mrs. Fred Marden, pianist, and John Mooney, traps. Fruit punch was served throughout the evening.

The chaperones were Mrs. D. W. Badger, Mrs. William Safford Jones, Mrs. Clarence Pike and Miss Stella C. Webster.

Look for it in The Herald.

Paul Whiteman and His Orchestra

Play all their Concerts, Dances and Victor Records with

BUESCHER TRUE-TONE

Band Instruments and Saxophones

In every instrument, from Trumpets to Basses, the musicalness of Buescher Tone is beyond compare.

Buescher-Grand Cornets, Trumpets and Trombones $65 up

With their patented Snap-On Pads, doing away with pad cement and glue—

Buescher Saxophones $80 up are musically matchless.

Even the most untutored fellow can learn the Buescher Saxophone, and play home melodies and popular tunes in a week! It completely satisfies the craving everyone has to personally produce music. 75% of all popular records are played with Buescher instruments. Ask for Catalogs and pictures of phonograph stars.

HASSETT'S MUSIC & ART SHOPPE

Open Every Evening.

FIRST NATIONAL BANK

Portsmouth, N. H.

UNITED STATES DEPOSITORY

STATEMENT AS OF APRIL 3, 1923

RESOURCES

Loans and Other Securities	$1,281,179.51
United States Bonds	495,000.00
Banking House and Fixtures	38,472.00
Cash and due from banks	177,988.93
	$1,992,640.44

LIABILITIES

Capital	$150,000.00
Surplus and Undivided Profits	99,654.83
Circulation	149,400.00
Federal Reserve Bank	268,710.50
Deposits	1,324,640.44
	$1,992,640.44

OFFICERS

John K. Bates, President
Ralph W. Junkins, Vice Pres. and Cashier
Norman E. Rand, Assistant Cashier
Alice G. Marden, Assistant Cashier

DIRECTORS

Henry A. Yeaton, Joseph O. Hobbs, John K. Bates, Ralph W. Junkins, Charles A. Badger, James A. Borthwick, R. Clyde Margeson, Charles H. Walker, Albert Hislop, Edward Seybolt, Frank E. Brooks

SUITS OR COATS MADE TO MEASURE $23.50

P. M. BALDWIN CO.

KEARSARGE HOTEL BLOCK

E. P. LAWRENCE, MGR.

COMPTROLLER GENERAL M'CARL COMES BACK AT SECRETARY DENBY

Another Chapter in the Row Between the Two Officials Over the Pay of a Sailor

Another chapter has been added to the controversy between the War and Navy Departments and the Comptroller General by a letter which the Comptroller General, J. R. McCarl, has written to Secretary Denby. This is in answer to the Secretary's letter of March, 1923. The Comptroller General argues at considerable length that he is authorized to deal directly with the disbursing officer, and denied that the head of the Navy Department has the authority to annul the request of the Comptroller General.

The following is the text of the letter:

The Honorable the Secretary of the Navy.

Sir: I have your letter of March 1, 1923 (22465—125:10 GM), replying to mine of Feb. 1, 1923, in the matter of checkages requested by this office against Isaac Fassett, U. S. N., retired, for overpayments made to him covering the period from Jan. 17, 1911, to June 30, 1921. It appears that you have directed the supply and disbursing officer not to comply with the request of this office to withhold the pay of Mr. Fassett so that the overpayment by the United States may be returned to the Treasury.

In your letter you take exception to four matters especially, as follows: (1) That your department was without information as to the reasons and authority for the action taken by this office; (2) that it was not sufficiently shown that Mr. Fassett had been, or was being, illegally paid; (3) that if that fact were clearly shown and it was so held, checkages should now be made for payments covering the period in question because made and passed in the accounts of the disbursing officer making them upon the view by the then accounting officers that they were legal; and (4) if shown and held that payments for any period were not legal, in so far as checkages against the person receiving the money are concerned, the requests to have the checkages made should have been made of the head of the department and not of the disbursing officer.

The matter is simply one of collecting an amount due to the United States, a duty imposed by law on this office (act of July 31, 1894, 28 Stat., 206), in which there should be co-operation of a department or establishment where the one so indebted is employed instead of efforts to hinder collection on the basis of some technical question of authority or procedure which relates to administrative duties rather than the greater duty to protect the fiscal interests of the United States. The situation will more clearly appear from a restatement of the facts involved in the case that occasioned your letter of March 1 as follows: It Fassett, Stg. Std. U. S. N., Rtd., in the accounts.

The law provides that all claims and demands whatever by the government of the United States or against it, and all accounts whatever in which the government of the United States is concerned, either as debtor or creditor, shall be settled and adjusted in the General Accounting Office, and further by the act of July 31, 1894, 28 Sta. 207, followed by the Budget and Accounting act, that the action of the accounting officers, the General Accounting Office, shall be final and conclusive upon the executive branch of the government, the action in disbursing accounts being subject to revision by the Comptroller General upon the request of the head of the department concerned or the particular disbursing officer, whose accounts are involved. In addition, any person may assert before this office a claim for any amount believed to be due from the United States. This was the law and the guide for the administrative department, in this instance the Navy Department, if it in any manner questioned the conclusion of this office as to the overpayments to Fassett. There was no authority in such administrative powers as are given to the head of the Navy Department to issue an order annulling the request of this office to protect the fiscal interests of the United States, and which might jeopardize such recovery, as the action appears to have been in this case.

The duty of this office, as well as the officers of the government generally cannot be questioned to withhold payment of an amount due from the United States on one account if there be anything due to the United States from the same party on another account, to the end that a proper adjustment may be had. This has been recognized as the right of every individual and can be no less the right of the United States, and if need be authority may be cited in the well-known case of Barry v. the United States, 229 U. S., 47, and Phillips etc., v. Seymour, 91, U. S., 651; and it is likewise specifically enjoined by the enactment of Congress directing that there shall not be paid compensation on any account whatsoever to one indebted to the United States. Sec. 1765, Revised Statutes.

A commanding officer of the navy in directing an improper or unlawful payment to be made by a disbursing officer, must do so by formal order and will be held accountable for the same. Section 285 merely provides for a shifting of accountability and is not legal sanction for an unauthorized use of public funds.

The conclusion reached in your letter is based upon clearly erroneous premises as to (1) that the practice of the accounting officers in directing checkages by disbursing officers of the navy is of recent origin, and (2) that the payment of money to Mr. Fassett prior to June 30, 1921, and since, was predicated upon his right thereto as a conclusion of law by my predecessors in office.

What has been said is believed to be sufficient answer to all that may be involved in these two premises assumed by the Navy Department, but it may be said in addition that the records of this office show regulations were prescribed by the Navy Department, and that it had been the practice of the auditor for the Navy Department for many years to so request checkages, particularly in the cases of enlisted men, and that such requests have never been made upon the head of the Navy Department. But regardless of this established procedure, the law is such that any uegstion the department may have in the matter can readily be handled through its right to request the power of this office to review any such action, and the right in the individual to make claim.

Nor as to (2) were the payments to Fasset before or since July, 1921, predicated upon a conclusion of law by my predecessors. Such payments were due to a mistake of face. The dicision of the Comptroller of the Treasury, April 14, 1914, was that the additional pay for a special rating as steward or cook under which he was entitled before retirement to receive $5.50 per month in addition to his regular pay was due to a mistake in carrying his account forward and its being unnoticed; and it was never held that Fassett was entitled to this additional pay, and the payments were not passed by the accounting officers on any such grounds. The payments were erroneous, arising from a pure mistake of fact.

I conceive it to be the duty of every administrative officer to facilitate action to protect the interests of the United States when matters arise involving erroneous or even doubtful payments, and the course taken by the Navy Department in the instant case, while not only operating to hinder collection of an amount determined to be due the United States and to confuse disbursing officers as to their duty in similar cases, presents a graver situation in that it may afford opportunity to the curety on the bond to the pay officer involved to question its liability.

This office must perform the duties imposed upon it by law and will undertake to promptly recover back overpayments made by disbursing officers of the Navy Department or any other branch of the government in such manner as will best conserve the interests of the United States, and must take such action in the accounts involved as the facts presented may require.

If it will be of assistance to you in administering the affairs of your office, I will promptly direct, at your request that where a navy disbursing officer is requested to make checkage, a copy of the notice be sent to you.

DR. CROSSMAN MAKES MANY CHANGES TO CREATE HARMONY

Boston, April, 23.—Carrying out his recently inaugurated policy of reorganization in the veterans bureau, Dr. Edgar O. Crossman of Manchester, N. H., newly appointed head of the bureau in this district, has announced a series of transfers among the personnel here, effected in compliance with the decision of a specially appointed commitee.

Under the terms of the transfer orders, Mrs. Marie Forbes Judkins, a sister of Col. C. R. Forbes, former national director of the bureau in Washington, who has been chief district nurse of the New England District Veterans Bureau, has been removed from the head office and transferred to the vocational school in this city. Two others, Miss Mary Bannon, head nurse of the Boston office, and Hayward Mott, a war veteran, who were suspended at the same time as Mrs. Judkins, have been reinstated.

The suspensions came as the result of Dr. Crossman's announced intention to put an end to personal differences and sissatisfaction among the personney of the office.

At the time of the suspensions Dr. Crossman declared that if the personal differences were not ironed out he would be forced to bring pressure to bear, intimating that he would demand recognitions.

The investigation committee, as a result of whose report the charges announced recently were made, was headed by Dr. Winthrop Adams, chief of the medical division. The committee's report said that friction had developed in the bureau force through a lack of understanding of the powers and responsibilities of the chief nurse.

Miss Helen M. Walsh was appointed acting chief nurse. Miss Mary E. Fagen was transferred from Boston to Providence, Miss Charlotte A. Meers from Providence to Boston, Miss Florence M. Partridge from Boston to Lawrence, Miss Sarah J. McMillan from Lawrence to Boston and Miss Margaret J. Crawford from the vocational school to the Boston local office.

Dr. Crossman explained how he had come to the bureau, naturally ignorant of the conditions and the personal history of the office staff. He soon discovered that there existed petty jealousies that caused considerable friction with a serious impairment of the bureau's working efficiency. Following his address, in which he called for a settling of all differences, there was a general shaking of hands, but amicable relationships did not last long. He realized that serious steps would have to be taken, so he suspended the three principals involved and purposely did not serve upon the committee he named, as he felt he was not himself sufficiently conversant with the facts to give judgment. He appeared relieved recently.

The investigating committee stated, in closing: "Your committee is convinced that other adjustments regarding the personnel in the nurses' section would be wise, but inasmuch as the district manager charged this committee with the investigation only of the action of the three parties above-named, no recommendations regarding these further adjustments are submitted herewith.

TOKENETA CLUB HELD MEETING

The Tokeneta club was pleasantly entertained on Friday evening at the home of Miss Mildred Adams on New Castle avenue. After pleasant greetings had been exchanged a business session was held and it was planned to have a dancing party at the Rockingham in the near future. A social time followed and refreshments were served by the hostess.

What next for weather?

NON RESIDENT CANNOT SELL ORANGES HERE WITHOUT LICENSE

Attorney General Oscar L. Young of New Hampshire has informed the legal committee of the local chamber that street vendors of oranges can be classified under the act covering foreign fruits, as a result of an amendment to the law of 1897.

Since the recent appearance on the streets here of a truck selling fruit, there has been a little discussion as to whether a license should have been held by the vendor, and the result is that an opinion has been received from the attorney general that is on file at the office.

Also received today was some very important information relative to stock now being sold in this city for a certain automobile concern. Daily information is received from the Associated Advertising clubs, and this latest on auto stock is available to any citizen interested. Before you invest, investigate—it may save you your hard earned money.

WHOLE WORLD WILL BE CRAZY IN 25 YEARS

Montreal, April 21—If nothing is done to stop the rapid increase in mental derangement, nearly the whole civilized world will either be insane, or on its way to insanity, in the next quarter of a century, in the opinion of Dr. A. H. Desloges, director of asylums of the department of public health.

The past year, he reported today has has been a record one in the number of cases of insanity treated, not only for the Province of Quebec, but throughout the world. The raeson, he believes, was the extraordinary intensity of life today.

"Nobody works or plays, or does anything normally these days," he said.

What Does Butter Have to Do With Energy?

There are more than 6,000,000 undernourished children in America's public schools.

If your children are listless, fretful, underweight, easily fatigued, ten to one their food is lacking in the "growth stimulant"—that mysterious substance found so abundantly in milk and *butter fat*.

Cloverbloom butter is a factor of safety in making good the shortcoming of other foods.

It is unsafe to economize where food value is concerned.

Spare the *butter* and spoil the child.

Cloverbloom Butter and its health-giving elements is just what children need to promote increased weight, more rapid growth and quicker, clearer minds.

ARMOUR AND COMPANY

Churned in Dairyland

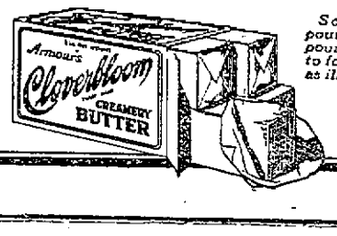

Sold in one-pound bricks, or a pound divided into four sections—as illustrated.

(6906)

Wood Burnt Lime

$2.50 Per Cask

As long as our present stock of lime lasts we will sell it at the above reduced price. This price is for standard 180-lb. casks and does not include delivery unless ordered in quantities of 10 casks or more.

This is a good trade at the present time and lime is expected to advance in the near future.

Littlefield Lumber Co.

SQUARE DEAL BUILDING MATERIALS

63 Green Street. Say, "Hello 74"

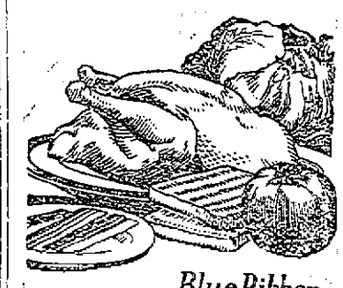

Blue Ribbon
Club Sandwich
Toast
Chicken
Bacon
Lettuce
Tomato
and

RICHARD HELLMANN'S
BLUE RIBBON MAYONNAISE

CORNS
***Safe* relief in one minute**

For that painful corn here's *safe*, speedy relief—Dr. Scholl's Zino-pads. They remove the *cause*—friction-pressure, and heal the irritation. Thus you avoid infection from cutting your corns or using corrosive acids. *Thin;* antiseptic; waterproof. 'Sizes' for corns, callouses, bunions. Get a box today at your druggist's or shoe dealer's.

Dr Scholl's Zino-pads

Put one on—the pain is gone!

It Removes Finger Prints

Johnson's *Liquid* Wax is the ideal furniture polish. It covers up mars and small scratches, adding years to the life and beauty of varnish. Imparts a hard, dry, oil-less polish which will not gather dust and lint or show finger prints. It takes all the drudgery from dusting.

JOHNSON'S
Paste - Liquid - Powdered
POLISHING WAX

You can give every room in your home that delightful air of immaculate cleanliness by using Johnson's Polishing Wax occasionally on your furniture, floors, linoleum and woodwork. Johnson's Wax cleans, polishes, preserves and protects—all in one operation.

Made in three forms. Paste—Liquid and Powdered.

There is no Substitute for Johnson's Polishing Wax. For Sale at All Good Stores.

TEXACO

You Can Always Depend on TEXACO

Crystalite Kerosene for your Lamps, Oil Heaters, Oil Burners, and Incubators.

Phone 707-R or drop a card.

W. H. LITTLE

Will Deliver Any Amount to Your Door.

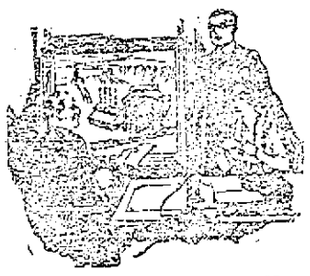

CHATS WITH YOUR GAS MAN

TWO things are necessary for good public service—efficient production and efficient use. It's our job to produce gas and to render good gas service. But when it comes to using the gas—efficiently or otherwise—that is up to our customers.

It is only through mutual co-operation that both company and customers can benefit. And mutual co-operation means good public relations, at the foundation of which is a genuine spirit of helpful friendliness.

Some persons refuse to report complaints because they fear we will think of them as "kickers." Nothing could be further from the truth. We welcome complaints. And when they come to us promptly and directly, they are doubly welcome.

Let us work together to make the gas service in this town the best gas service rendered anywhere.

PORTSMOUTH GAS COMPANY

Every lens fitted here conforms exactly to the prescription.

We insure this absolute accuracy by having our own workshop on the premises where every detail is under our own constant supervision.

F. G. Procter, Jr.
Optometrist-Optician
1st Nat. Bank Bldg.
Portsmouth

STOCO

FERRY

BETWEEN KITTERY AND PORTSMOUTH

Ferry Leaves Kittery for Portsmouth—6.20, 7.00, 1.30, 3.00, 8.30, 9.30, 10.30, 11.30, 12.30, 1.30, 2.30, 3.30, 4.30, 5.00, 5.30, 6.00, 6.30, 7.30, 8.30, 9.30, 10.30.

Ferry Leaves Portsmouth for Kittery—6.45, 7.15, 7.45, 8.15, 8.45, 9.45, 10.45, 11.45, 12.45, 1.45, 2.45, 3.45, 4.45, 5.15, 5.45, 6.15, 6.45, 7.45, 8.45, 9.45, 10.45.

Saturdays—Every half hour beginning at 12.30.

Sundays—First trip 7.30; leaving Kittery every hour up till 10.30.

JAMES BOARDMAN

NEW METHOD LAUNDRY

Wet Wash—Flat Work

PIKE & SOMERBY

Tel. 373. Commercial Wharf

CHARLES W. TAYLOR
Plumbing and Heating
Furnace and Range Repairing.
Sheet Metal Work
8 Richmond St. (Off Pleasant)
Tel. 1590.

Water Glass Egg Preserver

Walter S. Jackson
111 Market St.

For Sale

BROAD ST.

Modern dwelling of seven rooms, large reception hall, hardwood floors throughout. All modern improvements. On lot 60x110.

$5500

CABOT ST.

Dwelling of ten rooms, five on each floor. Could be made into a two-flat house with little expense. On extra large lot 50x130. Pear, cherry and grapes.

$3300

Caswell Agency
9 Congress St. Tel. 481W

CORSET SHOP

SPLENDID LINE OF
Silk Hosiery, Pointex and Gordon H300

SWEATERS
Tuxedo and Slip-Ons.

Also Pretty Things for Graduation.

Sarah L. Piercy
CORSETIERE
N. H. Bank Building. Tel. 1027R.

Buckminster Chapel

J. VERNE WOOD

7 Islington Street.

Motor Service

All Kinds of General Machinist Work

By Expert Workmen.
Generator and Electrical Work.

George L. Buckley
61 Bow St., Portsmouth
Tel. 839-R.

A SPECIAL SALE OF SUITS
And Gents' Furnishings
At 10 Vaughan St.
Begins Saturday, April 21
The Prices Are at the Lowest Rates.
Tailor Shop is Open for Business at 87 Penhallow St.
Bring Your Tailoring Work and we'll do it right away.
S. H. GROSSMAN,
Proprietor.

WESLEY E. GROGAN
Public Accountant
Audits, Investigations, Systems, Tax Returns.
N. H. BANK BUILDING, ROOM 9
Tel. 803-W. Tel. 1611.

Stop Scratching

M & D Remedy will heal the most obstinate case of Eczema or other skin diseases. Money refunded if not satisfied. Sold by Benjamin Green, Boardman and Norton and Philbrick's Pharmacy.

EXPERT MACHINE PART WELDING

The Perfect Welding of Heavy Machinery Parts is a specialty with us—and work coming from our completely equipped, first class plant is work that can be relied upon absolutely. We Preheat the article to be welded always and the work is done with that exacting thoroughness that insures genuinely satisfactory results. You will find that our service will save you real money and time. Welding in all its branches done here.

George A. Trafton & Son
513 Market St., Portsmouth
HORSESHOEING AND JOBBING

HOTEL HOLLY
Washington Square
THE HOME OF PORTSMOUTH FOLKS IN NEW YORK CITY
Rates Most Reasonable.
American Plan. European Plan.
SHERMAN K. HILL, Manager.

Removal Notice
Reinewald's Music School
35 Middle Road
(Near Middle St.)
TEACHES
Violin, Cornet, Trombone, Mandolin, Tenor Banjo.
Agent for Holton, Conn and York Celebrated Band Instruments.
Also Agent for Gibson's Mandolins and Banjos.
Teaching Non-Pressure Method for Band Instruments and Leopold Auer Methods for Violin.
Bargains in Used Instruments, All Kinds, All Makes.
Special Pains with Beginners.
R. L. REINEWALD
Ex-Bandmaster U. S. Navy and 2th Regt. Band, Salem, Mass.
Studio, 35 Middle Road
(Near Middle St.)

A. HOOZ H. WM. KRASKER
Portsmouth Paper Company
Manufacturers' Agents
Paper Bags, Wrapping Paper, Toilet Paper, Brooms, Twine, Mop Handles, Canvas Gloves, Lamp Chimneys, Clothes Pins, Gas Mantles, Stationery, Notions, Etc.
162-164 State St. Tel. 475R
PORTSMOUTH, N. H.

HAM'S
Undertaking Rooms
JAMES T. WEBBER
Phone 164-W
122 Market St.

Mrs. Beatrice H. Scarborough
Teacher of Singing
Pupil of F. Morse Wemole
N. E. Conservatory of Music, Boston, Mass.
Children's Class Given Individual Attention.
Studio: 603 Lincoln Ave.
PORTSMOUTH, N. H.
Tel. 1143-R.

NAVY YARD MEN PROTEST AGAINST WAGE SCHEDULE

(Continued from page One)

they are restricted to within a few miles of this city and then east as far as Bath, Me., where the mechanics are the poorest paid. They are not allowed to take in Boston or other big cities from where the workmen actually come so that they were under a great disadvantage, he stated.

After some discussion on motion the chair appointed Herman A. Chandler, B. H. Crowell and George I. Googins as a committee to draw up suitable resolutions and a recess was taken for fifteen minutes.

The committee at the expiration of the recess presented the following resolution which was accepted and adopted:

"We, the employes of the Portsmouth N. H., navy yard in mass meeting assembled to the number of 800, do protest:—

"That said schedule of wages as approved April 14, 1923, is not as provided by the law of 1862, upon which the department wage board has presumed to act, in that said law requires and stipulates that the wage shall be based upon the wages in the immediate vicinity, and with few, if any, exceptions, said schedule fails to comply with that requirement.

"That in some of the trade schedules there are glaring inconsistencies due to the fact that the recommendations of the local wage board, which were made after due consideration of all available, reliable data and of local conditions seemed to have been ignored. In view of the fact that the local wage board is limited by law of 1862 and cannot consider changes in cost of living and other matters that are open to consideration by the departmental wage board, yet wages in private industries have been voluntarily advanced to meet general conditions, and we feel that the schedule promulgated is unjust and unfair to the employees, and ask a reconsideration of the same.

"HERMAN A. CHANDLER,
"B. H. CROWELL
"GEORGE I. GOOGINS."

On motion of Horace Gray the resolution is to be sent to both the Maine and New Hampshire delegation.

Harry Hartford at this point created a stir when he protested against the wording of the resolution on the ground that it was a direct slap at the local wage board which he claimed was a fair body of men, and his motion to reconsider was carried so that he could give his cause for such a statement.

He then spoke at length about the schedule, claiming that the trades who were the best organized were those who received the increases while the unorganized trades were cut, and the trades especially that were affiliated with the Building Trades Union were getting the most, he objected to the wording "glaring inconsistencies due to the fact that the recommendations of the local board were not followed.

Chairman McCourt defended the resolution and quickly pointed out the fact that there was no slap at the local wage board, which to his mind was one of the best that had ever been on the yard, but he pointed out that in several cases where they had recommended certain rates that the Federal Wage Board had ignored them. He stated that if the recommendation of the local wage board had been followed there would be no need for a mass meeting, for the board had been very fair and its schedule submitted to the shop committees before being sent to Washington had their approval, but the board had been ignored in the matter and it was to protest against this that the meeting had been called.

In the course of Mr. Hartford's remarks he made the statement that the wages the men received at the yard were as much as they could receive any where near here, but this was denied by many who cited the machinist scale of 90 cents in Haverhill and other places.

The question of the passage of the resolution was taken up again and this time it passed almost unanimously, to be sent to the secretary of the navy and a copy to the New Hampshire and Maine delegation.

A telegram from A. J. Berris, the labor member of the Federal Wage Board, was received, voicing his protest against the award, and recommending that the yards take action.

Messrs. Chandler, Crowell and Googins were appointed a committee to carry out all matters pertaining to the protest and after a silver collection had been taken to defray the expense of the meeting, the meeting adjourned.

Clean Up
—AND—
Paint Up
IF IT'S PAINT—
We have it.
IF IT'S WALL PAPER—
We carry the largest stock in New Hampshire.
You do not have to wait.
We give you Service.
F. A. Gray & Co.

CHARMINGLY SITUATED,
On State Road
CENTER OF VILLAGE,
4 Miles from Portsmouth, N.H.
HERE is one of the finest values that we have ever seen; a very attractive place for only $6300; 40 acres, 30 very fine tillage; 60 excellent fruit trees, raspberries and blackberries; very attractive 2-story, 10-room colonial house, furnace heat; can have electric lights; very fine maple shade trees; nice clapboarded stable, 30x40; connected shed, 16x40, garage, workshop, poultry house and woodshed; paint and paper in good condition; personally inspected; photos at office.
Chamberlain & Burnham, Inc.
16 Market Square, Portsmouth, N. H.
Tel. 186. a23, 4t

FOR QUICK SALE
Farm 4 Mile From Portsmouth
Twenty-five acres, 45 apple trees, 3 cows, one horse, and a lot of personal property. Two-story 5-room house and barn.
Chamberlain & Burnham, Inc.
16 Market Square
PORTSMOUTH, N. H.

WOMAN SICK TWO YEARS

Caused by Troubles Women Often Have—Relieved by Lydia E. Pinkham's Vegetable Compound

Medina, New York.—"I had a great deal of trouble such as women often have, and this affected my nerves. For over two years I suffered this way, then I read in the 'Buffalo Times' about Lydia E. Pinkham's Vegetable Compound and have taken it with very good results. I am very much better and feel justified in praising the Vegetable Compound to my friends and neighbors who suffer from anything of the kind."—Mrs. Wm. H. Adkins, 311 Erin Road, Medina, N. Y.

Feels Like Girl Sixteen

Rochester, N. Y.—"After my twin girls were born I was all run-down. My neighbors thought I was going to die. I saw your advertisement in the paper and bought Lydia E. Pinkham's Vegetable Compound. The first bottle helped me and I kept on taking it. I only weighed ninety pounds when I began taking it, and I have gained in weight and feel like a girl of sixteen. I never can say enough for Lydia E. Pinkham's Vegetable Compound."—Mrs. Nellie Dorey, 16 Siruse Park, Rochester, N.Y.

FOUR OF CREW HEAD BEFORE VESSEL SANK

Boston, April 24—A report to the effect that four of the eight bodies recovered after the steamer John Dwight, supposed rum runner, sank in Vineyard Sound on April 6, had no water in their lungs, was made to Col. Alfred F. Foote, state commissioner of public safety Monday, by an agent of the department who has been investigating the affair. The report said the skin was peeled of fthe faces of three of the bodies. The agent reached the conclusion that four of the men were drowned and four met death from some other cause. The medical examiner had previously announced that all of the men were drowned.

The state police who have been looking into theories that a fight either among members of the crew or between the crew and pirates from some other vessel preceded the sinking, are now centering their efforts to find some further trace of three men seen in the vicinity at the time the bodies were recovered. These men landed from a motorboat on the Island of No Man's Land and although they displayed no outward interest in the bodies they are said to have given some indications that they knew something about the movements of the John Dwight.

The men told the motorboat owner that they were Nova Scotia sailors, but one of them told an islander that he was a motorboat engine salesman although he showed no familiarity with engines. They spent the night on the island but the next morning they were gone. By what means they departed and where they went is not known.

DECLARE WAR UPON RECKLESS AUTO DRIVERS

State and City Officials to Form Combine Against Speeders

Concord, April 24—City and state officers are planning at the very beginning of the automobile season a relentless campaign against the speeding motorist. There were three arrests in this city Sunday and many others in different sections of the state. The plan, it would appear is to make reckless driving so expensive that the offenders will hesitate to indulge in the luxury of speeding more than once. This takes into account not only the actual money fines imposed, but the loss of time and the annoyance involved in police court proceedings.

The aim of the authorities is to let no speed demon escape and while they may not hope actually to catch every driver who exceeds the speed limit, they do intend to pursue and punish every person detected in breaking the motor vehicle law.

The motorcycle officers, it was said today, will be no respectors of persons, and the machines upon which they are mounted are themselves capabale of speed that will enable them to overhaul anything mounted upon four wheels that runs over the roads.

Persons under the influence of intoxicating liquors found at the steering wheels of automobiles will in all cases be severely disciplined, it was said this morning.

Boston has a monument, the only monument in the world erected to the memory of Adam, the first man.

Do it today—send your ad to The Herald.

HEAR ALL THE LATEST MUSIC
Played at the
SUPERBA
(Opposite Ham's)
MUSIC
LENDING LIBRARY
SPECIAL PRICE ON YARNS.

FOR SALE
The very attractive Residence belonging to Mr. Charles E. Trafton, 169 Lafayette Road, Portsmouth, N. H.
The dwelling contains 10 rooms—Library, Parlor, Dining Room and Kitchen on first floor; 4 Sleeping Rooms, sewing room and bath on 2d floor; one finished servant's room on 3d floor. Hardwood floors in halls and lower rooms on first story, also in hall and bath room on 2d floor. Heated by hot water and lighted by electricity and piped for gas for lighting and cooking. Plate glass in all lower rooms excepting kitchen; ice chest built in and supplied from outside. The lot has a frontage on Lafayette Road of 114 feet and frontage on South street of nearly 300 feet. Combination auto garage and stable. Inspection can be made by appointment. Occupancy on and after June 15th, 1923. Apply to
C. E. TRAFTON
REAL ESTATE AGENT
Opp. Postoffice.

NOTICE

Bids are desired by the Board of Public Works for concrete sidewalks on the new Bridge Approach, bidders to state at what price per square foot they will do this work. These bids to be sealed and then publicly opened at 8 o'clock Tuesday night, April 24. Specifications for construction are on file at the office of the Superintendent of the Board of Public Works, Court street, this city, for the inspection of intending bidders.

The right is reserved to reject any or all bids.

BOARD OF PUBLIC WORKS,
3t a21 D. R. Smith, Supt.

MUSIC
WHITMAN CONCERT TRIO
PIANO—VIOLIN—CELLO
Oliver H. Dowd, Violin Soloist
Programs of Popular, Novelty, Standard and Classic Music.
Concerts Every Tuesday Eve
AT WHITMAN'S STUDIOS, 7.30 P. M.
For Engagements Phone 247-J.

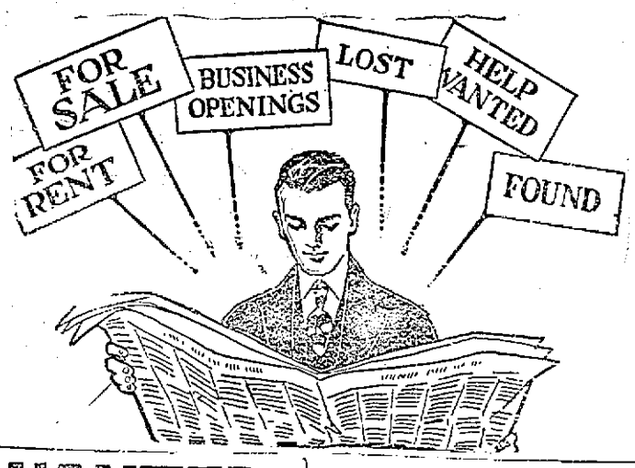

WANTED
For Work on Men's Shoes
PULLER OVER
SIDE LASTER
GOODYEAR STITCHER
TWO TREERS
THREE GIRLS wanted for Patent Leather Repairs, brush method.
Steady Work, Good Pay.
Write, wire or telephone.
EDGERLY SHOE CO.
FARMINGTON, N. H.

WANTED
200 Able Bodied Men
Skilled and unskilled, manufacturing automobile bearings. Write or call Employment Office, New Departure Mfg. Co., Bristol, Conn.

WANTED—Women to do plain stitching. Address 562 Islington St., cor. Cass. Dowaliby Bros. 1w a24

WANTED—A second hand crib. Tele. 1704-R. 1w a23

WANTED—Place to board baby boy 3 years old, permanent home. Write S. Herald office. 1w a23

WANTED—Female help. Second maids, mothers helpers, general house women, kitchen help, cooks. Address, Employment Office, 12 School St., City. 1w a23

WANTED—Nideline salesmen. Sell anthracite coal to your trade in carload lots. Earn week's pay in an hour. Washington Coal Co., 23 West 60th St., New York City. 3t a24

WANTED—Woman to do cleaning and dusting in a store, steady work. Write M. Herald office. tf a23

WANTED—Someone to read (dictate) several hours per week, preferably five to six p. m. The only requisites are: An English or Spanish pronunciation, a good throat, ability to read English, a table and two chairs. Will pay 25c per hour and thanks. Age, sex, color, nationality, immaterial. Drop postal and I will call. C. R. Dewing, City. 1w a21

WANTED—Man to operate farm. This place is fully equipped with best of farm tools and machinery including tractor. Splendid opportunity for right party. State wages expected and past experience in first letter. Reference will be required. Correspond with Earl Pickens, Seabrook, N. H. Care Standard Wood Hill Co. 3t a23

WANTED—Agents, make big money selling our supplies and typewriters; you can make 50 percent selling our $50 portable typewriter. Write now for agency and particulars to Williams Typewriter Exchange, Danville, Ill. 1w a23

WANTED—Bed and table linen. Will buy or rent. Address Box 99, Herald. 1w a20

WANTED—Girl for millinery work. Apply by addressing Box 50, Herald, state experience and give reference in first letter. 4t a20

WANTED—Middle aged woman for chambermaid, must be experienced. Apply at the Langdon Hotel. tf a20

WANTED—Would like to talk to man and wife to take charge of complete vegetable and poultry farm, man on shares. Communicate R. M. Denick, So. Eliot, Me. Tel. 1088-X. tf a20

WANTED—Position as kitchen man or all round man on small place. Apply 232 Court St. 1w a20

WANTED—Position in widower's family with no small children. Mrs. I. H. Libby, East Rochester, N. H. Box 36. 1w a20

WANTED—Chester White boar. H Priestley, Sturgis Estate, Little Harbor. Phone 511-M. 1w a19

WANTED—Naval officer and wife want room and meals with private family, centrally located, good neighborhood. Write Box 80, Herald office. 1w a18

WANTED—Old and rare books and pamphlets. Also all Christian Science material before 1887. Robert W. Lull, Newburyport, Mass., 1 Chapel St. 2w a16

WANTED—Competent woman for general house work. Apply Mrs. Pickett, 94 Pleasant St. as

WANTED—To buy small farm or house in Rye or North Hampton. Write B. D., care Herald. tf f19

WANTED—Live poultry all kinds. Large or small quantities. Best prices. Phone 1151. tf f19

WANTED—Salesmen. Exceptional opportunity; hustlers earnings big. Write McCleery Calendar Factory, Washington, Iowa. 10w f3

WANTED—Girl or woman in home of two. Mrs. R. W. Manson, Kittery, Me. 2w a23

WANTED—Reliable woman to assist in Industrial hotel. Reference required. Write Box 20, Herald. 1w a23

TO LET

TO LET—3 light housekeeping rooms, dining room, bed room, kitchen, sink room, electric lights, gas stove and cook stove at a reasonable price. Call 2 Washington St. 1w a24

TO LET—Three room bungalow furnished, electric lights, running water. Apply Mrs. Helen Keene, Kittery Depot, Me. 1w a24

TO LET—Four room tenement. Inquire at or address X, this office. 1w a24

TO LET—3 rooms, partly furnished, electric lights, bath, heat and gas. 80 State St. 1w a21

TO LET—3 rooms furnished for light housekeeping, all modern, fine location Tel. 641-W. 1w a23

TO LET

TO LET—Furnished front room, heat, light, bath, all modern conveniences. 22 Tanner St. Phone 303-R. 1w a21

TO LET—2 rooms for light housekeeping on first floor, all modern improvements. Apply 181 Congress street. tf a21

TO LET—Two furnished rooms for light housekeeping, very reasonable rent. Also single rooms. Apply Haugh's Tailor Shop, 67 High St., City. Tel. 930. 1w a19

TO LET—Lodge two rooms at Cook farm, electric lights, hard wood floors. Inquire Oscar Wyman, Kittery, Me. 1w a19

TO LET—Newly furnished apartment of 2 rooms, all modern improvements, central location. Tel. 1405-R or call at 103 High street. 1w a19

TO LET—An upstairs tenement at corner of Vaughan and Hanover streets. Apply to fruit store on ground floor. tf a17

TO LET—On April 1st, a modern 5 room and bath apartment with all conveniences. Can be seen after 6. Apply at 31 Lincoln Ave. tf a13

TO LET—4 rooms for light housekeeping. Also a store. Apply 68 High St. tf a20

TO LET—Furnished apartment for light housekeeping, centrally located. Apply 21 Pearl street. 1w a20

TO LET—Furnished room 301 Miller Ave., all modern conveniences. Tel. 553-W. 1w a20

TO LET—Store with or without tenement on Bow St. L. Tober. 1w a20

TO LET—Large front room with all modern improvements. Apply 235 Austin St. 1w a20

TO LET—For adults only, 3 room cottage at the Plains. See Arthur Cook. tf a20

TO LET—2 front offices Freeman's Block. Heat, electric lights and gas. Paras Bros. Tel. 19-W. tf a14 tf a17

TO LET—6 room flat with all improvements, upper Hanover St. Rent $25. Caswell Agency, Tel. 481-W. tf af

TO LET—Furnished house from June 1 to Oct. 1. Fine location. References required. Tel. 669-M. tf a4

TO LET—Offices in Knight Block, 147 Congress St. Up-to-date with heat, light, etc. Inquire F. W. Knight, Market Square tf a2

TO LET—Suitable place for plumber shop, paint shop or any several manufacturing plants. Inquire at this office.

TO LET—Four nicely furnished rooms in a new home, all modern improvements, not for light housekeeping. Best location in the city. Tel. 161-W. tf f1

TO LET—Tenements furnished or unfurnished. Apply to Peter Pantelakos, 530 Cutts St. Tel. 1592-Y. tf m21

TO LET—Furnished rooms and kitchenette apartments. Sandford House.

THE TOSCAN 134 Middle St. Apartments of 1, 2, 3 rooms, all improvements. Fine location.

TO LET—Front office in Globe Building. Call 178. tf f8

TO LET—Nine room apartment, located at 294 Pleasant St., second door below Haven Park, same side of street. Apply to S. F. A. Pickering, Agt. tf f2

TO LET—A light housekeeping apartment completely furnished, modern improvements, rent reasonable. Apply at 86 High street. 1w a18

TO LET—Furnished tenements, all separate. Heat, electric lights, hot and cold water, toilet. 91 Penhallow street. Inquire in rear. 1m a1

TO LET—Flat of three rooms, steam heat, 270 State St. Inquire F. W. H., Herald office. tf m6

TO LET—No. 132 State St. Comfortably furnished rooms, large, sunny, heat and attractive. Continuous hot and cold water, centrally located. Tel. 902-M.

TO LET—Tenement hardwood finish, all improvements. Apply 147 State St. tf a9

TO LET—Kitchenette, hot and cold water, enameled sink, gas range, electric lights, all modern improvements. 147 State St. tf m1

TO LET—Furnished single rooms and kitchenette apartments at the Marcy House, 382 Pleasant St.

FOR RENT

FOR RENT—Furnished house near salt water, car line, beautiful location, space for auto, large garden, private bathing beach, boating, fishing, telephone. Rent $30 monthly. Telephone 1375-X. Address Box 13, Portsmouth, N. H. 1w a20

FOR RENT—Small store and 3 room apartment on Court street, near Pleasant street. Good opportunity for man and wife to run a neighborhood grocery, ice cream and provision store. Frank D. Butler, 5 Market street. tf a16

TO RENT—Furnished house with garage, modern conveniences, fruit trees and berries, situated near water in Kittery Village. Tel. 1004-M. After Wednesday Tel. 1435-M. 1w a21

HOUSES
Four, five and six rooms, with all improvements. $18 Per Month Up.
The Atlantic Heights Co.
Tel. 88.

FOR SALE

FOR SALE—Quality Baby Chicks from pure bred S. C. R. I. Red stock. Place your order now that you may not be disappointed later. Raymond A. McCabe, Kittery, Maine. Telephone 1721. tf f26

FOR SALE—Two corner house lots on Middle Road, good location. Tel. 936-M. Apply to 67 High St., City. 1w a19

FOR SALE—Baby stroller in good condition. Apply 116 Sherburne Ave. 1w a19

FOR SALE—Auto 1920 Buick run 5000 miles. Tel. 754-R. 2w a16

FOR SALE—10,000 Howard Strawberry plants, largest and best early berries grown. Irving Ralston, Greenland, N. H. 1w a24

FOR SALE—Baby Stroller, practically new, used very little. Price right. Write or call Mrs. A. C. Pinkham, Locke's Cove, Kittery, Me. 1w a24

FOR SALE—Kitchen range, dining room table and chairs and davenport. 310 Dennett St. 1w a24

FOR SALE—1917 four cylinder Buick touring car, new tires and top. Can be seen at Silas Pierce & Co. Warehouse, 53 Green St. Price $200.00. 1w a24

FOR SALE
TWO VERY ATTRACTIVE COTTAGES with Double Auto Garage; ocean front.
York Nubble YORK BEACH Me.
Will sell either one or both. C. E. TRAFTON, Portsmouth, N. H. tf a1

FOR SALE—Dodge Brothers late production 3-4 log truck fully guaranteed. Hobbs & Sterling Co. Phone 250. tf a23

FOR SALE—Dodge Brothers early production touring car runs good, needs new top. Price $145. Hobbs & Sterling Co. Phone 250. tf a23

FOR SALE—Ford Roadster, late production, like new. Price low. Hobbs and Sterling Co. Phone 250. tf a23

FOR SALE—A very handsome late 1921 Overland touring car in first class running condition, looks like new, all in first class shape, must sell at once, price $325. Call Mrs. Annis, 91 Penhallow St., 3d door upstairs. 1w a23

FOR SALE—Or rent, house 589 Woodbury Ave. All improvements, inquire on premises. 1w a22

FOR SALE—Boat for blistering or fish ing, 6 h. p. Victor Fairbanks engine. Apply to O. C. Littlefield, No. 8 Pine St., Kittery, Me. Tel. 293-M. 1w a19

FOR SALE—House lots near Navy Yard Station. One $150, one $175 and one $250. O. C. Littlefield, No. 8 Pine St., Kittery, Me. Tel. 293-M. 1w a19

FOR SALE—Large house lots in Portsmouth on Essex avenue for two hundred dollars. Address Wesley Bickford, Dover, N. H. P. O. Box 52. 1w a16

FOR SALE—2-40 Chandler touring good running order, price reasonable. 390 State St. Tel. 278-J. 1w a19

FOR SALE—All kinds of wood hard lumber. Tel. 2-23. Alley Lane. 1w a19

FOR SALE—1922 Maxwell touring car, fully equipped, driven 5000 miles, excellent condition, a bargain. Phone 701-M or call 117 Richards Ave. 1w a20

FOR SALE—White Collie puppies from registered stock. Mrs. John L. Sisk, Kittery Point. Tel. 1751-W. 1w a19

FOR SALE—1-2 lot No. 29 in Harmony Grove cemetery. Apply 309 Islington St., City. 1m a16

FOR SALE—Two ton Packard truck with body 5 ft. 3 in. by 12 ft. and cab, price $500.00. Good condition, an opportunity seldom offered. Cadillac lengthened chassis, electric starter, $100.00. Only selling cheap as price. Margeson Bros. 2w a14

FOR SALE—Large house lot on Dennett street, opposite school. Tele. 1376-W. 1m a13

FOR SALE—Dahlias and gladioli, 12 bulbs, not labeled $1.50, 12 bulbs true to name $2.50. Gladioli 75c to $2.50 per dozen. H. C. Knight, So. Eliot, Me. Tele. 1055-J tf a16

FOR SALE—Furniture. Gas range, ice chest, fancy lamps, large sash window, iron posts, beds, etc. Apply at 107 Market St. tf a19

FOR SALE—Baby chicks. Rhode Island Reds, Rhode Island Whites, White Wyandottes and White Leghorns, one day old or ten days old. Phone 1151. tf m26

FOR SALE—New house on Broad St. Six rooms and bath, heat, electric lights, hard wood floors, set tubs. Lot 60x100. High and dry. Tel. 937-M. 2w m22

FOR SALE—Boys bicycle $15. New front wheel, tires, seat, pedals and grips. Tel 1215-J after 6 p. m. 1w a18

FOR SALE—In Kittery at low figure, house lot on Traip Ave., off Wallingford Square near navy yard entrance overlooking navy yard and river. Phone 871-M 1w a18

FOR SALE—Baby carriage, cost $60.00. Will sell for $16.00. Call 592. 1w a18

FOR SALE—1 stove, 1 dresser, 1 small living room set, all in good condition. Practically new. Call 91 Ranger Ways, Atlantic Heights. 1w a18

FOR SALE—Light grey reed baby carriage, reasonable price. Tele 995-W. Cor. Hanover and Autumn streets. 1w a18

FOR SALE—A 12 room house at 232 Deer street. Modern improvements. Good garage. A bargain to right party. Apply 153 Vaughan St. tf a30

FOR SALE—House lots Park St., Wibird St. Fine neighborhood. Inquire at this office.

LOST

LOST—Strayed Airdale female dog one year old, no collar, reward. Airdale pups for sale. E. G. Clough, Greenland. Tel. 1271-Y. 1w a21

LOST—Ladies' wrist watch between Colonial Theatre and Ten Cent store. Write Box 509, Kittery. Reward. tf a16

MISCELLANEOUS

MADAME HILLIS, Psychic Reader, 217 Summer St. cor. Islington St. Phone 1310. tf n2

PAPER & PAINTING. All kinds wall papers for sale. Willis P. Gray, 239 Wibird St. Phone 607-J. tf m12

KNOW YOUR LIFE. Latest scientific method. Develop your powers. Send birth date. 25c stamps. Satisfaction guaranteed. Walter Winston Kenilworth, 88 Bd. Courcelles, Paris, France. a14-21-28 m5

WALL PAPERS, 1923 sample room papers in books sent out on request. 113 Richards Ave. H. W. Seavey. Tel. 1196-J. tf m

ELECTROLYSIST
Abbie Caswell guarantees a safe and permanent cure for the blemish of superfluous hair. 15 years experience. 33 Market St., Portsmouth, N. H. With E. G. Raitt. Tel. 824-M. a12-13-14-16-17-18

PAINTING, PAPERING, CALCIMINING
S. A. GRANSON
116 Washington St.

The Best in Tailoring
We have the Latest in
Ladies' Spring Styles and Modes
Don't throw away your old suit, let us remodel it for you; it will look like new. The most up-to-date cleansing methods are employed by us.
M. SCHWARTZ
The Philadelphia Ladies' Tailor
148 State Street. Tel. 1705.

RAPHAEL PAOLA
Steamship Agent
White Star Line
Cunard Line
French Line
United States Line
Italy & America S. S. Co.
Transatlantica Italiana S. S. Co.
Sailings for All Foreign Ports.
FOREIGN CHECKS ISSUED.
LABOR FURNISHED.
Phone 1790. 70 Russell St.

MYERS & MURPHY
ROOFERS
Slate, Tin, Tar and Gravel, and Metal.
Telephone 877-W.
84 Waldron St. Dover, N. H.

"QUALITY FIRST, AND VALUE BASED ON QUALITY"

Sport Suits

FOR MEN OF ALL AGES
(TRY ONE ON)

This is a type adapted to strenuous wear, made in both knicker and regular pant, one and two pair; patterns loose fitting and comfortable. Very much in use nowadays in a general way. Moderately priced, of

Kuppenheimer

STANDARD QUALITY
A Practical Economy Suit

$35.00 Up

MIXTURES OF BROWN AND GREYS

Other Suit Values, $20 Up. Top-Coats, $22.50 Up.

THE STORE WHERE LOOKING IS NO OBLIGATION TO BUY!

TROTTIER'S

22 High St. "ON THE SQUARE" 5 Congress St.

CARROLL STORE CLOSES SATURDAY

C. P. Carroll, who has been in the grocery business on the corner of Penhallow and Bow streets for the past 28 years will close his place of business there on Saturday evening next and will immediately go to Portland, Me., where he now conducts a business and to which he will give his entire time. The business has not been sold, and while the stock will be sold in town, there is as yet no party to take the vacancy. Mr. Carroll has many friends in Portsmouth who regret to hear of his departure, but who wish him success in his new undertaking.

AGENTS SEEKING LOCAL WORKMEN

Evidently outside demands for skilled workmen are of such a nature that corporations are seeking to take advantage of the dissatisfaction among the yard workmen over the wage award, and offer the men more money to leave the yard. At least two representatives of companies are in this city seeking skilled mechanics and offering considerably more than the yard schedule.

SMITHIES' BIG ORCHESTRA TONIGHT

With several former members of Murphy's Hampton Beach Orchestra in the team, Smithies' big orchestra will play their first date in Pierce Hall tonight. This is positively a high class team and one that should merit the support of every dancer in the city—in order to get them here again. Pictures during the dancing as usual. To encourage a capacity house the management will hold to the present scale of admission—the lowest the orchestra has ever played to.

MUSICAL PROGRAM

Portsmouth Athletic Club Minstrel Show and Dance, Freeman's Hall Wednesday, April 25.

PROGRAM

"Swanee River Moon"
Madrigal Boys and Chorus
(Accompanists) "Tony" Romeo and Joe Lanzilli.
Dreaming in the Twilight
Mr. John W. Mitchell
Jimbo Jambo "Allie" Frazier
Down in the Deep Mr. Ira A. Newick
Maggie Blues Jimmie Berry
I'll Forget You Mr. Ernest L. Cook
Wanita Charley Dondero
The Songs My Mother Used to Sing
Mr. Fred Varney
Seven or Eleven Johnny Hassett

The rain cleaned up a bit.

Local Dashes

Did you say "hooch" or "ouch"?

Did you put 'em in the ground yet?

Hooch and auto driving does not mix

Fresh native pork at Drake's Market. 2t a23

The Herald is a newspaper every day in the week.

P. A. C. Minstrels and Dance April 25th. 4t a21

If you fail to get your Herald any time, phone 37.

Wood of all kinds for sale. Phone J. Regan, 662-W.

Some one will have to clamp down the lid on auto speeders.

The time of night makes no difference to the joy riders.

Some more long curtains $1.00 per pair at Salden's Dollar Store. 1t a24

Four columns of news were crowded out of Monday night's Herald.

Benefit whist party Thursday evening, April 26 at K. of C. Home. 2t a24

GASOLINE

Wall papers, all latest designs. W. P. Gray, Phone 607-J. a16, 1m

Hard and soft wood, pine limbs. Francis P. Clair, Cate St. Tel. 1507.

Fine pictures, excellent orchestra from Haverhill tonight at Pierce Hall.

Some more ladies' hand bags at $1.00 each. Salden's Dollar Store. 1t a24

How about that furnace fire and who did you blame because it was out?

Things are moving along this spring in a manner that indicates a big business.

Cunningham C 301-A tubes at the Portsmouth Electric Shop. 2t a24

Automobile Insurance placed at lowest rates by C. E. Trafton, General Agent. tf a7

26 CTS.

Monuments, gravestones. J. H. Dowd Co., C. F. Dowd Mgr. Tel. 1647-M, 93 Market street.

C. GRAY
FOR COAL
PHONES 69-1760

Some more of those fine silk hose at $1.00 per pair at Salden's Dollar Store. 1t a24

Tonight, Smithies' big orchestra at Pierce Hall—a real treat for the dancers.

Before taking insurance see Toner Agency, 506 Middle St. Insurance of all descriptions. Tel. 1346-M. 1m m26

Strictly fresh eggs 35c per dozen at Drake's Market. 2t a23

The navy yard workmen are attending to their grievance with the Navy Department in a dignified way.

Hemstitching and picoting done while you wait. Mrs. Mullane, 33 Columbia St. Tel. 1376-W. 6m n16

Some more kid gloves, a very big special $1.39 per pair at Salden's Dollar Store. 1t a24

You can't go wrong or get more for your money than a six cyl. Columbia, will deliver a standardized unit motor car $985. Chevrolet $515 to $860. Chas. E. Woods. 1w a18

HISLOP'S GARAGE

Our Automobile Insurance department has a 100 percent record of satisfactory claim settlements. Agents for the Aetna Casualty & Surety Co., Caswell Agency, 9 Congress St. tf f20

J. M. BALDWIN CO.

ALL FEEL KEENLY LOSS OF P. D. & Y.

The fact that the P. D. & Y. road is not running is felt by not only people in this vicinity, but many travelling men and strangers. Daily people go down to take the ferry, only to find the road is out of commission and they are much disappointed. It seems unbelievable that an electric road so convenient and so much needed is to go out of existence and the question is asked, "Won't something be done yet to save it?" Many of the local merchants feel the discontinuance of the road keenly as it means a falling off in their sales and it would gladden the hearts of many people on both sides of the river if the P. D. & Y. road could only be put in operation again. Day by day in every way the loss of the road is felt more and more

P. A. C.

Minstrel Overture and Dance Tomorrow Evening at Freeman's Hall

The P. A. C. entertainment tomorrow evening will be a treat long to be remembered.

Ira Newick will sing "Down in the Deep Let Me Sleep When I Die," in his usual pleasing way.

A capacity attendance is practically assured.

John Mitchell has a pretty number entitled "Dreaming in the Twilight."

Jimmie Barry has one of the song hits of the show, "When You and I Were Young, Maggie, Blues." Dad says this number should be a winner.

Ernest Cook will sing "I'll Forget You," and Fred Varney has a sweet number entitled "The Song My Mother Used to Sing."

There will be seating capacity for at least 500 on the floor.

Johnny Hassett and Charlie Dondero will have something to say during the evening.

The box office at Freeman's hall will be open Wednesday from 12 till 1 and 5 to 6. Also at 7.15.

We want to tell you that Allie Frazier will sing "Jimbo Jambo," and we also want to tell you that Allie threatens to take up with the movies after the show. He hasn't decided yet whether to take the part of the villain or the hero.

For the curtain raiser, the P. A. C. Madrigal Boys, will render "Swanee River Moon."

It looks like another Big Success for "Dad" Hasty.

Full dress rehearsal tonight, Freeman's Hall, 7.30 sharp.

FUNERAL NOTICE

The funeral services of Mrs. Mary Abbie Goodwin will be held from her late home on the Goodwin Road, Eliot Wednesday afternoon at two o'clock. Friends invited.

NEW CASTLE

FOR SALE

7 Room House

Overlooking Lower Harbor

This property is situated on a large lot overlooking the harbor with a fine view. House has 7 rooms and furnace, boat shop suitable for a summer bungalow or a studio, henhouse, garage. Good summer home or all the year. Inspection by appointment.

Frank D. Butler,

EXCLUSIVE AGENT
Real Estate & Insurance.
5 Market Street.

AUTOMOBILE INSURANCE

Fire
Theft
Collision
Liability
Property Damage

All forms, lowest rates.
Write, telephone, or call. Information cheerfully given and no obligation to buy.

FRANK D. BUTLER
Resident Agent
5 MARKET ST.

INCOME PROPERTY

BUSINESS BLOCK

Rents over $2500 a year. Priced $10,000 for quick sale. An opportunity worth investigating at once. Can be purchased on deferred payments if desired.

R. CLYDE MARGESON,
64 Vaughan Street.

Y. M. C. A. HOME DINNER 60c

Where Well Groomed Men Assemble

The name Stein-Bloch means hand-tailoring equal to the best custom work, in a variety of patterns, and at a price that few custom tailors could possibly equal.

$40.00, $45.00, $50.00

HENRY PEYSER & SON

"Featuring Stein-Bloch Smart Clothes"

PRYOR-DAVIS COMPANY PORTSMOUTH, N.H.

Hardware and Paints

The Old Hardware Shop

36 Market Street, Portsmouth, N. H.

Ford

THE UNIVERSAL CAR

Few people realize the tremendous effort being put forth by the automobile manufacturers of the country to try and hold the price of cars at its present low level. Two years ago the Ford Motor Company purchased a railroad to help expedite the handling of their product. Within six months they have purchased a coal mine in order to try and insure a steady supply of this necessary product and to lower the cost to a minimum.

They own their own lumber mills and forests, also manufacture their own top material. Within the last month they have purchased a glass works which is capable of producing ten per cent of all the plate glass manufactured in this country.

These news items represent only a few of the efforts that the Ford Motor Company is doing to try and maintain the present low price which you now pay for a Ford Car.

And yet with steel, cotton, rubber, copper, iron ore and many other raw materials which the Ford Motor Company have to buy on the open market jumping to new high levels every week it surely will be a wonderful accomplishment if they succeed in holding the present prices for even a short period of time.

It is almost impossible to realize the tremendous industrial activities being carried on by the Ford Motor Company for the benefit of every man who owns a Ford car and every prospect who some day may become an owner.

You can make no mistake in buying your Ford Car now and save disappointment later.

BROOKS MOTOR SALES

Hanover Street (Foot of Pearl)
PORTSMOUTH, N. H.

Coal Prices Lower

Our prices for anthracite coal are now lower, and we suggest that you protect your coal supply for next winter by placing your order with us early. Our coal is of excellent quality and well screened.

BUY EARLY THIS YEAR

C. E. WALKER & CO.

State and Water Streets. Call 236 or 237.

$1200

Buys a Furnished
BUNGALOW
at Jenness Beach.
This is a genuine bargain.

Frederick Gardner

Insurance and Real Estate
Phone 344W.

WILLIAM A. WALKER—CHIROPODIST
Room 9, Glebe Building, 18 Pleasant St.
ARCH TROUBLE A SPECIALTY
Office Hours: 12.30 to 5.30 P.M. Mornings and Evenings by Appointment
TEL. 1152-J.

FIVE Special Values

For Wednesday, April 25th

Store Open All Day, Closed Thursday, Fast Day

Women's Brown Oxfords, Rubber or Leather Soles, $4.00 value . . . **$2.85**

Misses' Black High Shoes, Lace, sizes 11 to 2, $2.50 value **$1.85**

Children's Black or Brown Lace, sizes 5 to 8, Sale Price **85c**

Little Boys' Gun Metal Bals, sizes 9 to 13 1-2, Sale Price **$1.65**

Men's Brown Scout Bals, sizes 6 to 11, $2.50 value, Sale Price **$1.85**

KERWIN-LEACH CO.

THE ALWAYS BUSY SHOE STORE

45 Congress Street